

LEARN NAGLE ROAD 60'

NORTH  
EASTERNLY  
LINE  
L.M.O.R. USED  
AT SIDE LINE

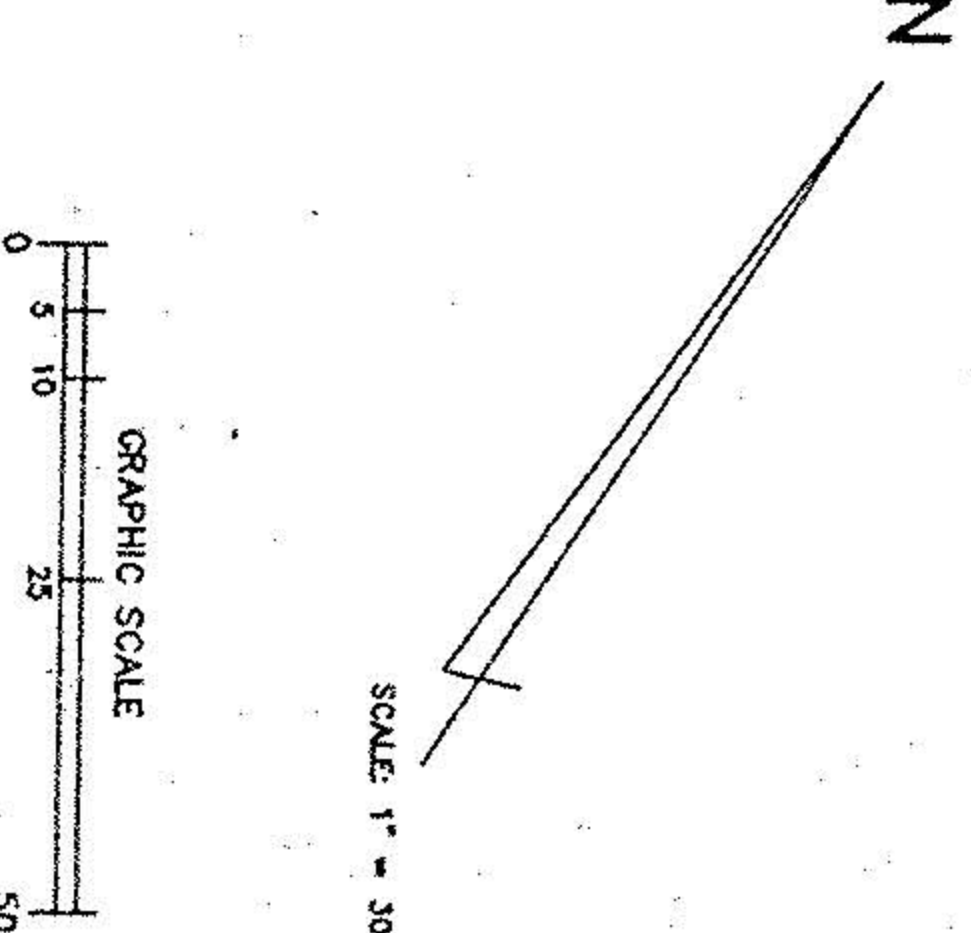
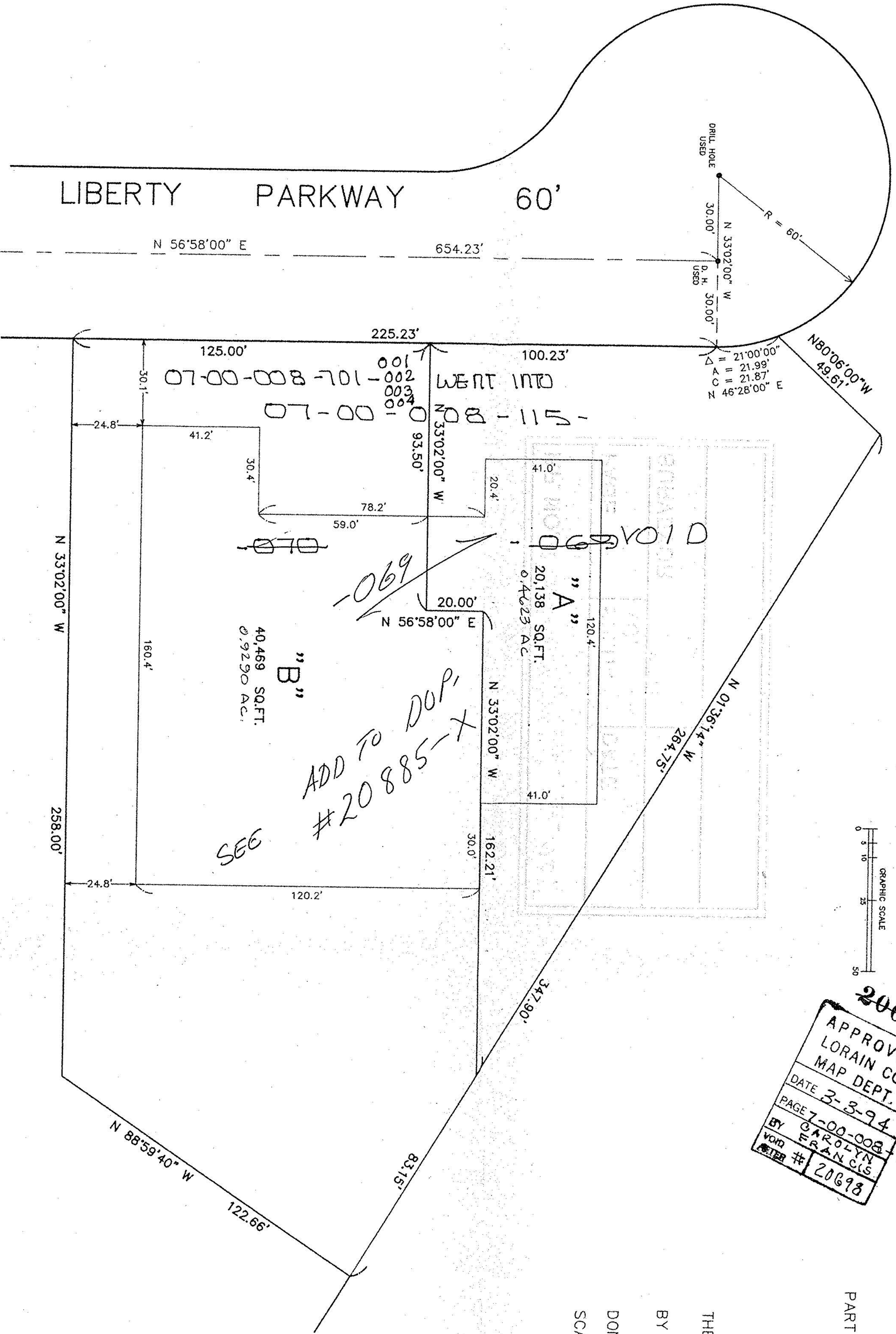

20698 VOID

APPROVED  
LORAIN CO.  
MAP DEPT.  
DATE 3-3-94  
PAGE 7-00-008  
BY CAROLYN  
FRANCIS  
VOID # 20698

SURVEY

OF

LIBERTY INDUSTRIAL PARK CONDOMINIUM

RECORDED IN VOLUME 36, PGS 10, 11, 12

PART OF ORIGINAL RIDGEVILLE TOWNSHIP LOT NO. 8

IN

THE CITY OF NORTH RIDGEVILLE

COUNTY OF LORAIN

STATE OF OHIO

FOR

JAMES M. McCLAIN

BY

THE HENRY G. REITZ ENGINEERING CO.

BY Donald E. Woike

V. PRES.

DONALD E. WOIKE, REGISTERED SURVEYOR NO. 5547

SCALE: 1" = 30'

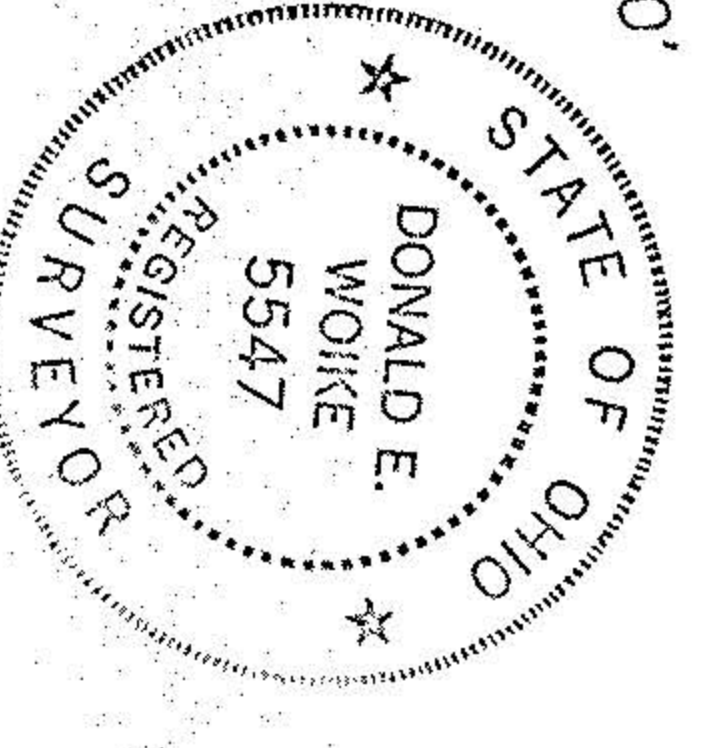

OCTOBER, 1993

REVISED: 11-29-93

12/22/93 ADD ACREAGE