

LEAR NAGLE ROAD 60'

LINON, USED AT SIDE LINE
NORTH
EASTERLY
LINE

LIBERTY PARKWAY 60'

N 56°58'00" E 654.23'

GRILL HOLE USED

30.00'

N 33°02'00" W

D. H. USED

30.00'

R = 60'

N 80°06'00" W
49.61'

21°00'00"
21.99'
21.87'
46°28'00" E

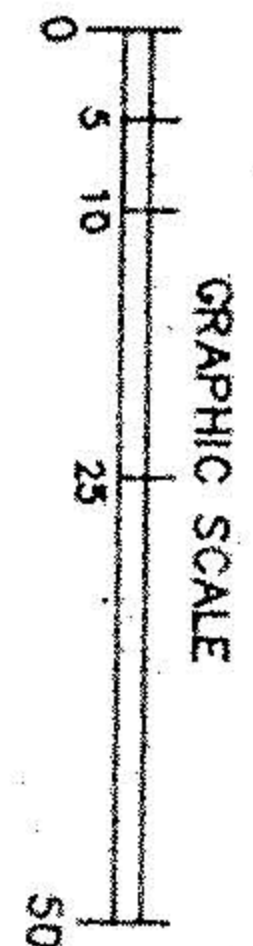
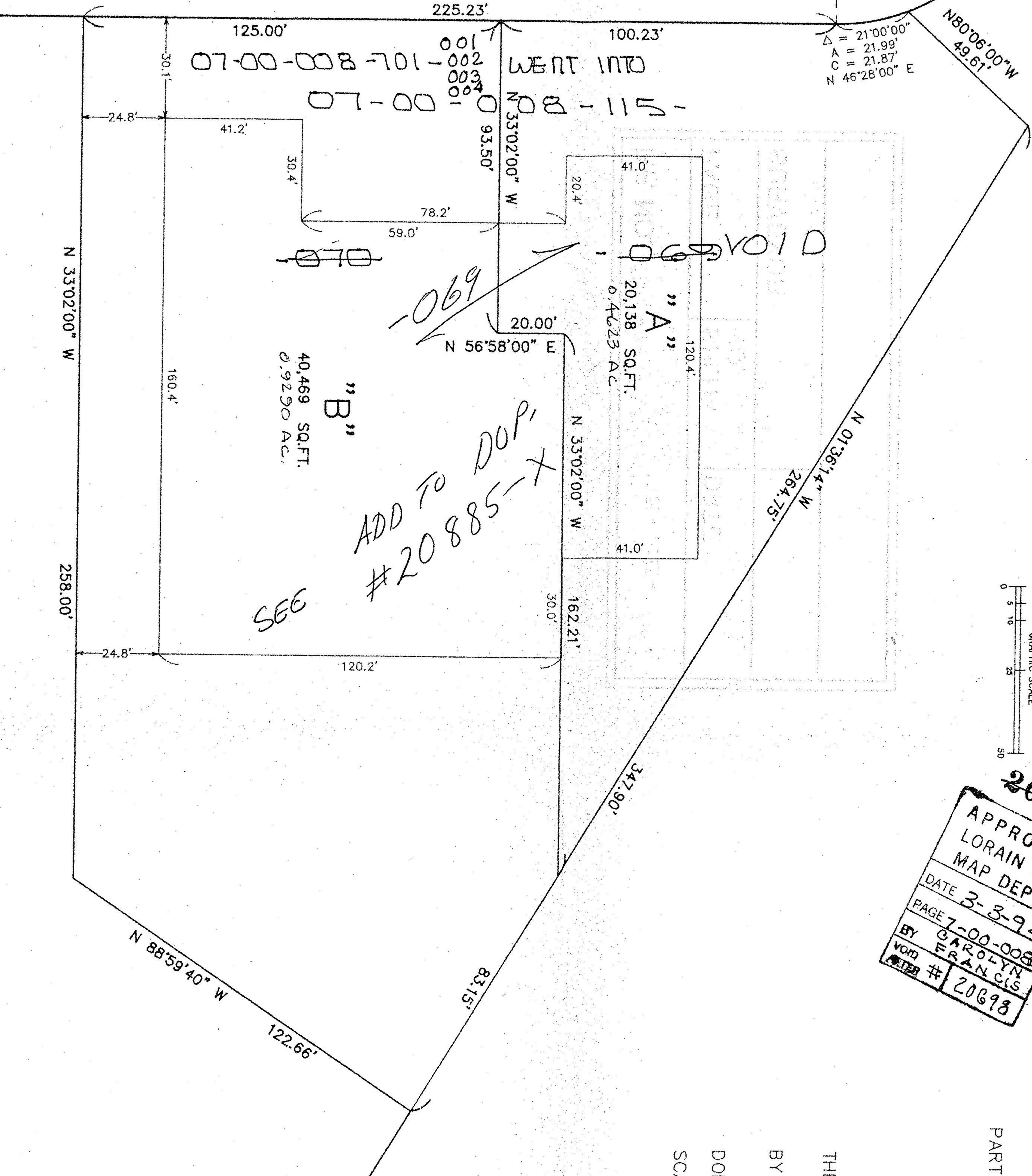

SCALE 1" = 30'

N

20698 VOID

APPROVED
LORAIN CO.
MAP DEPT.
DATE 3-3-94
PAGE 7-00-008
BY CAROLYN
FRANCIS
VOID
NUMBER # 20698

SURVEY

OF
UNITS 1 - 4
IN

LIBERTY INDUSTRIAL PARK CONDOMINIUM
RECORDED IN VOLUME 36, PGS 10, 11, 12

PART OF ORIGINAL RIDGEVILLE TOWNSHIP LOT NO. 8

IN
THE CITY OF NORTH RIDGEVILLE
COUNTY OF LORAIN
STATE OF OHIO

FOR
JAMES M. McCLAIN

BY
THE HENRY G. REITZ ENGINEERING CO.

BY *Donald E. Woike*

V. PRES.

DONALD E. WOIKE, REGISTERED SURVEYOR NO. 5547

SCALE: 1" = 30'

OCTOBER, 1993
REVISED: 11-29-93
12/22/93 ADD ACREAGE

