

Redgers

7213

7213

RICHARD WAGNER
V 663, P 268

Trono 7-20-73

PRR

SAMUEL MILLS
V.C. P. 3

7-00-008-106-007

~~3.58 AC~~

3.58 AC

7-20-73

MAP
PAGE

7-00-008

7-00-008

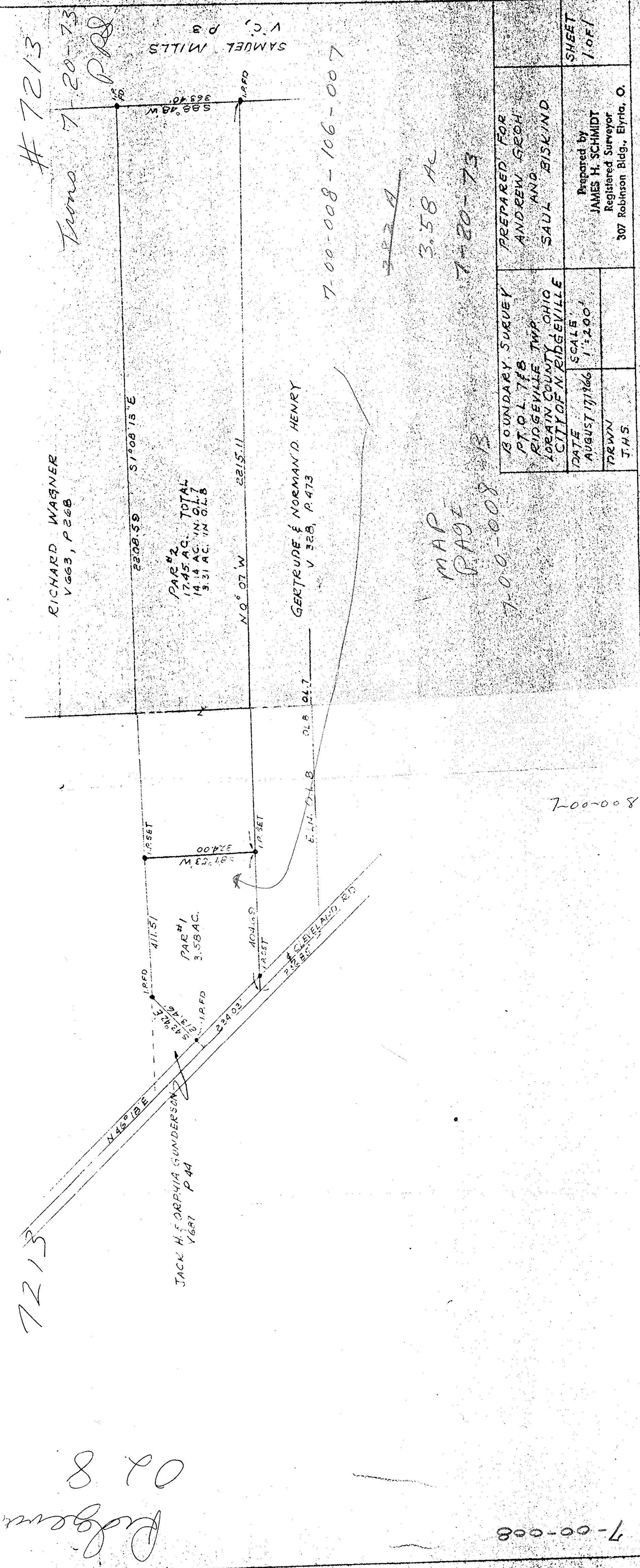

BOUNDARY SURVEY PT. O. L. T. F. B. RIDGEVILLE TWP. LORAIN COUNTY OHIO CITY OF N. RIDGEVILLE	PREPARED FOR ANDREW GROH SAUL AND BISKIND	SHEET 1 OF 1
	DATE AUGUST 17, 1966 SCALE 1" = 200'	
DRAWN J.H.S.	Prepared by JAMES H. SCHMIDT Registered Surveyor 307 Robinson Bldg., Elyria, O.	