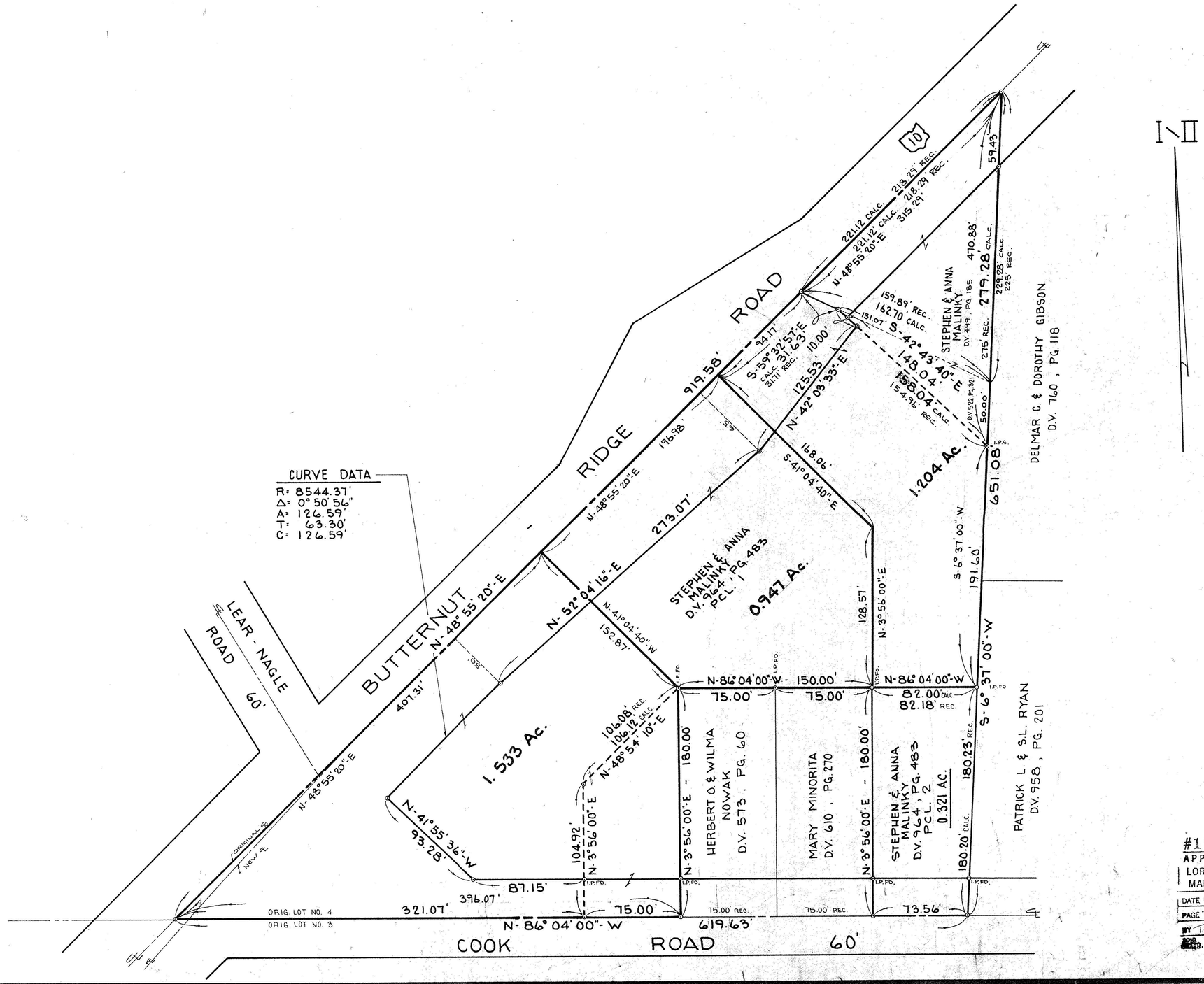

#15461
APPROVED
LORAIN CO.
MAP DEPT.
DATE 3-8-84
PAGE 7.00-004
BY T.M. Mau

No.	Date	Description	By
4.	11-28-83	3 PCLS.: 1.533 AC., 0.947 AC., & 1.204 AC.	RR
3.	11-22-83	3 PCLS. MIN. 150' FRONT X MIN. 1½ AC.	RR
2.	10-22-81	REV. DATA - N.E. Cor. (D.V. 499 P. 185)	RR
1.	10-13-81	ADD 0.943 AC. PCL. & L.C. DATA	RR

REVISIONS

PROJECT

SURVEY
OF PART OF
ORIGINAL RIDGEVILLE TOWNSHIP LOT NUMBER FOUR

CITY OF NORTH RIDGEVILLE COUNTY OF LORAIN
STATE OF OHIO

PREPARED FOR:

STEPHEN MALINKY
31949 LORAIN ROAD
NORTH RIDGEVILLE, OHIO

Drawn by:
Checked by:
App. by:
Scale: 1" = 40'-0"
Date: 1/24/75

KLEINOEDER · SCHMIDT
and ASSOCIATES
ENGINEERS — SURVEYORS — CONSULTANTS in LAND PLANNING
ELYRIA - NORWALK - MEDINA OHIO

REFERENCES

SHEET NO. 1 of 1

JOB NO. 74-299A