



SCALE 1"=30'
AUG 1989

MIDT OF SURVEY
FOR
BRANDON PLACE INCL.

BEING A PART OF ORIGINAL
RIDGEVILLE TOWNSHIP LOT NO. 4
SITUATED IN THE CITY OF NORTH
RIDGEVILLE, COUNTY OF LORAIN,
AND STATE OF OHIO

POINTS WERE FOUND OR SET
WHERE INDICATED, ALL OF WHICH
I CERTIFY TO BE CORRECT

Joseph A. Graham
JOSEPH A. GRAHAM
REGISTERED OHIO SURVEYOR
NO. 6180

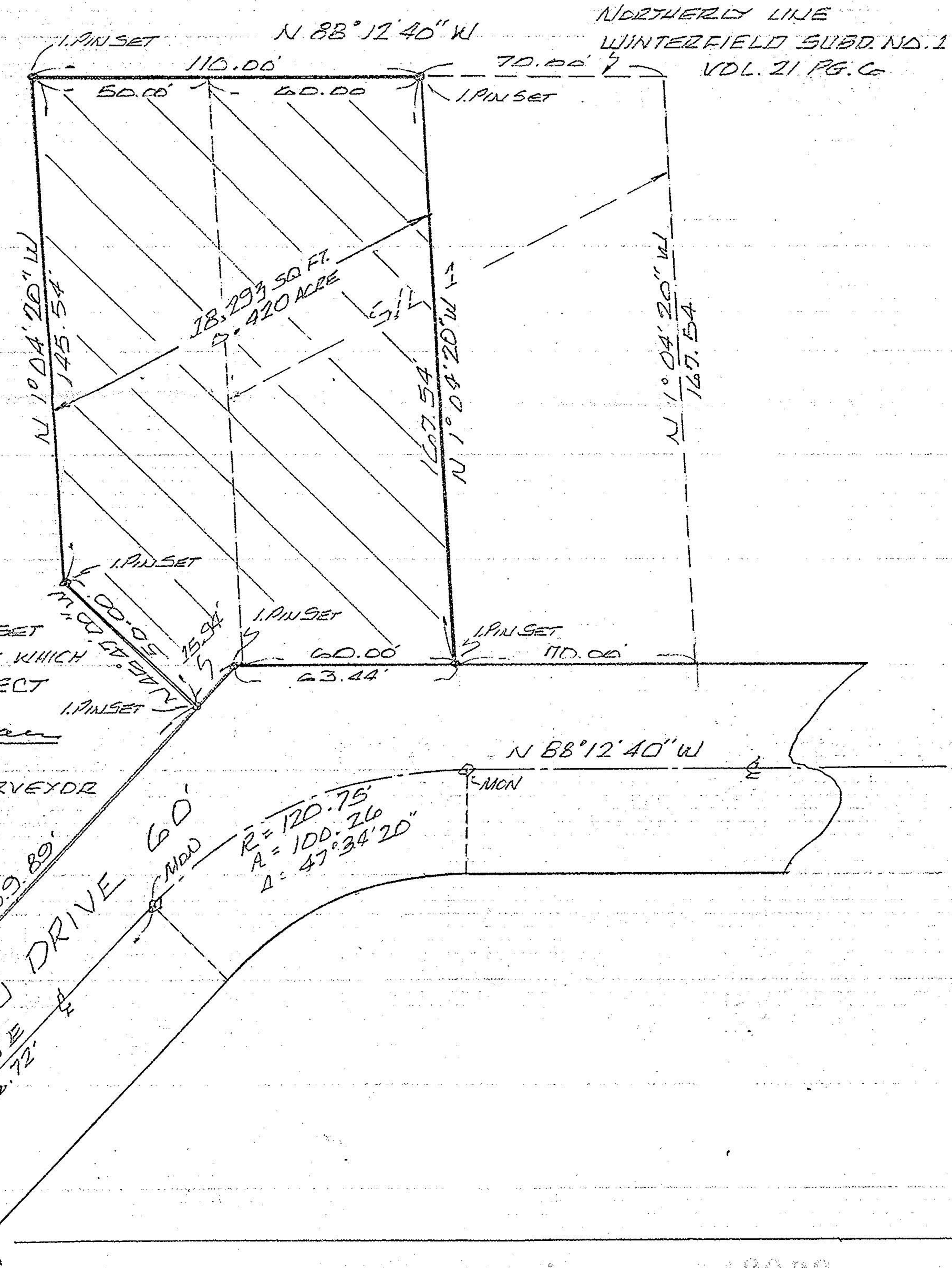
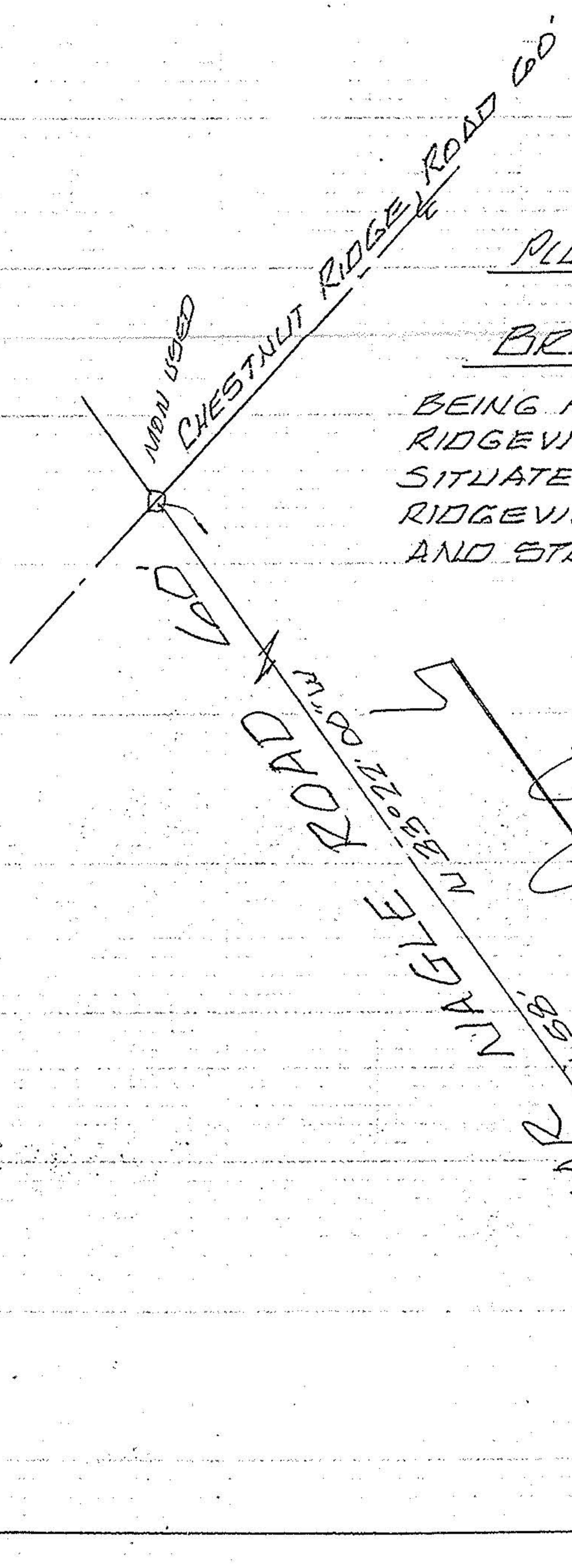

$R = 120.75'$
 $A = 100.26'$
 $\Delta = 47^{\circ} 34' 20''$

#18636
APPROVED
LORAIN CO.
MAP DEPT.
DATE 9-15-89
PAGE 7-00-004-C
CAROLYN
BY FRANCIS
VOID
AFTER # 18636