

U-11-1-A-C

18365

07-00-004-106

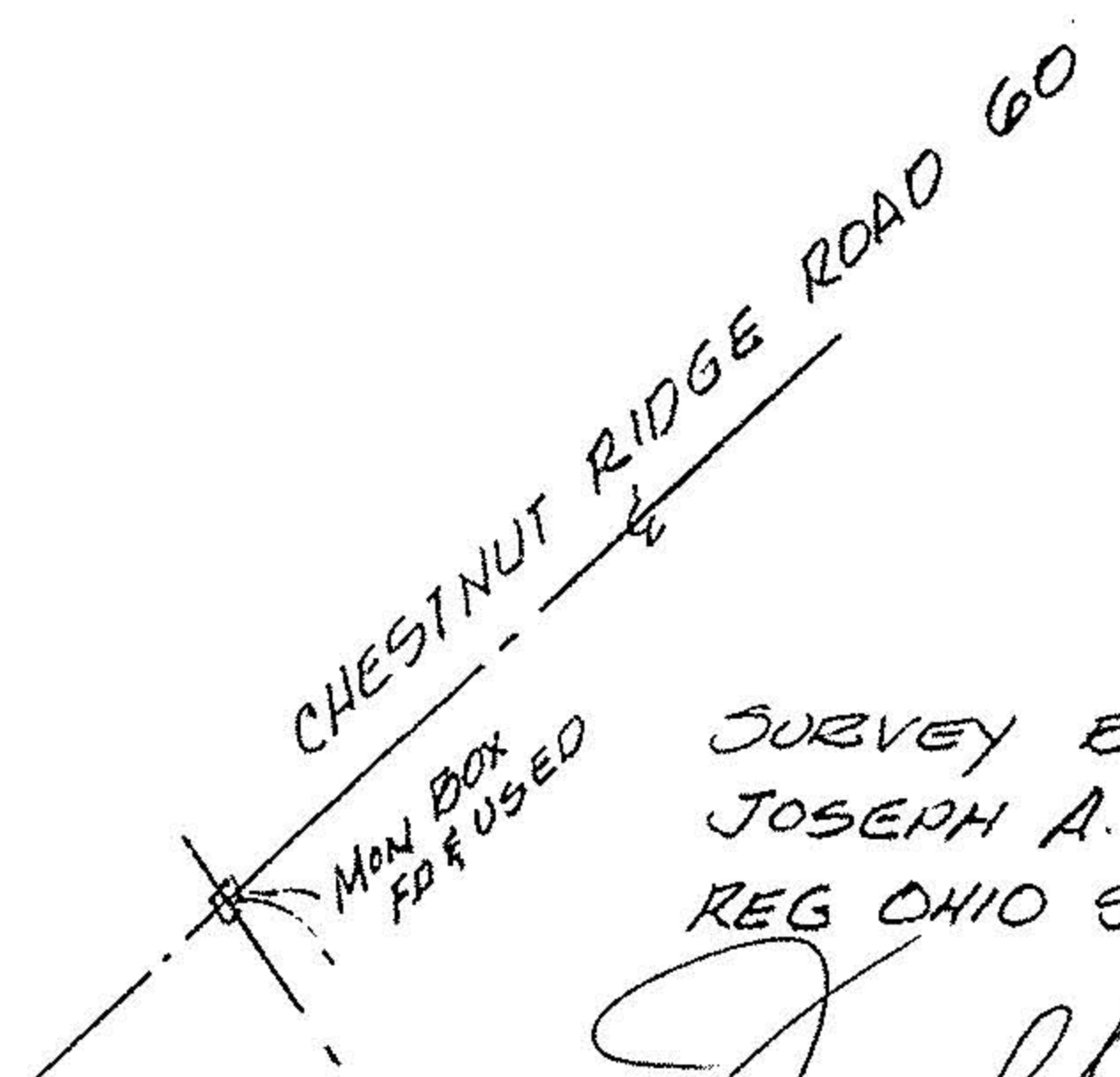

SURVEY BY SCALE 1"=60'
JOSEPH A. GRAHAM
REG OHIO SURVEYOR NO. 6100

Joseph A. Graham

POINTS SHOWN ON THIS
PLAT WERE FOUND OR SET
WITH DIMENSIONS SHOWN
EXPRESSED IN FEET AND
DECIMAL PARTS THEREOF
ALL WHICH I CERTIFY
TO BE CORRECT

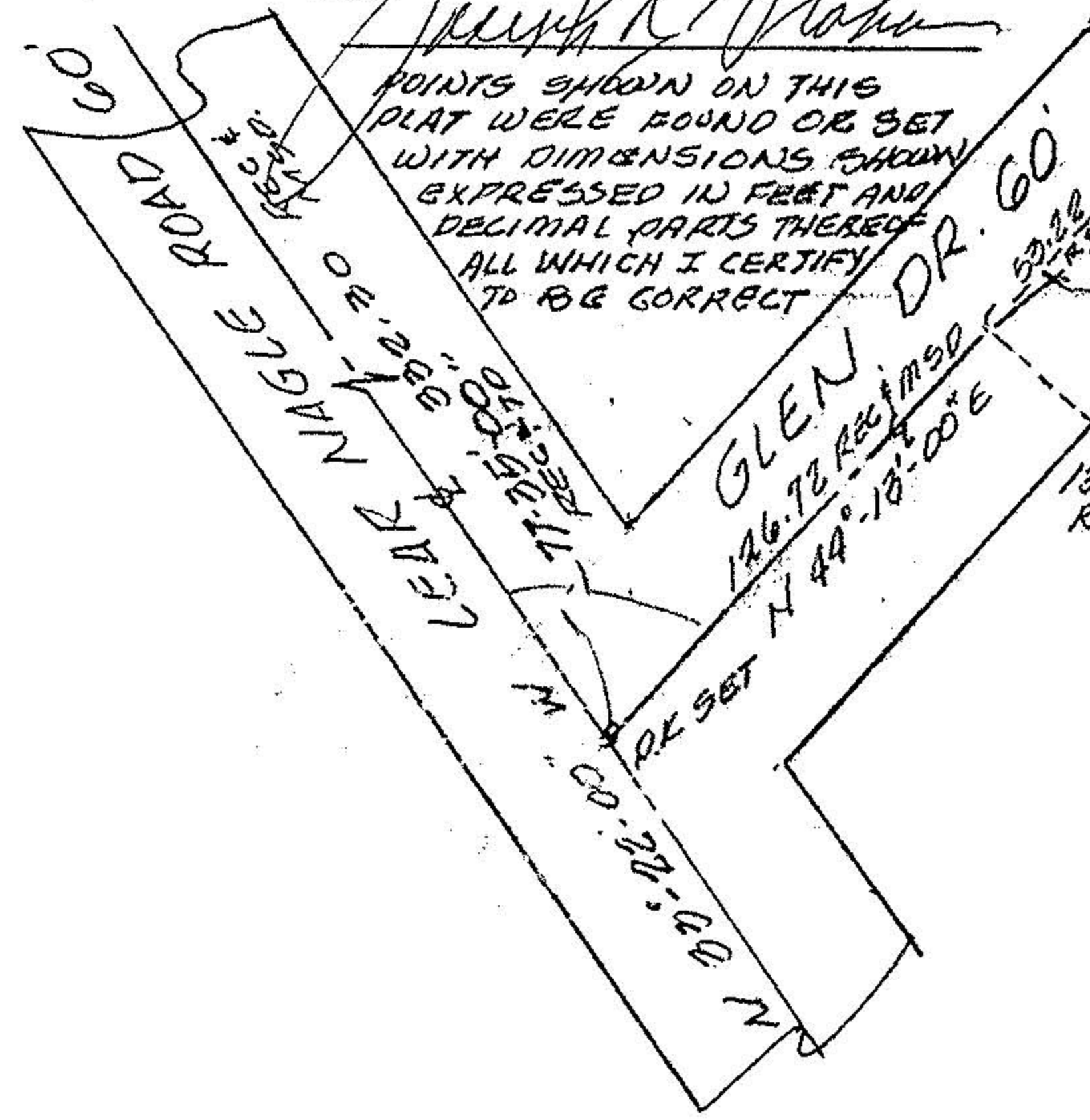

WESTERLY LINE
SUBLOT 2

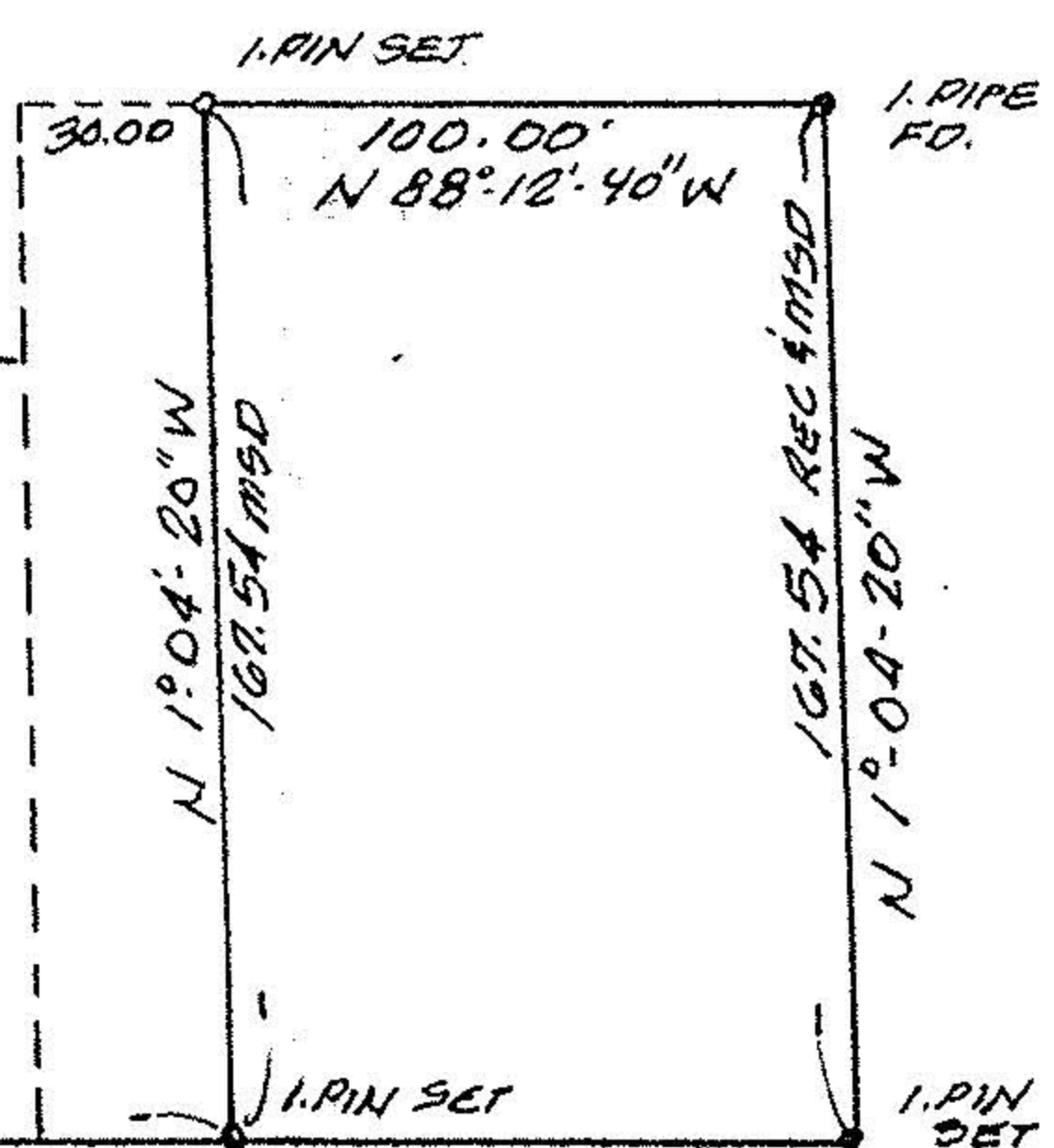

WESTERLY LINE
SUBDIVISION

18365

PLAT OF SURVEY
FOR
BRANDON PLACE INC.

APPROVED
LORAIN CO.
MAP DEPT.

BEING PART OF ORIGINAL RIDGEVILLE
TOWNSHIP LOT NO. 4 IN THE CITY 2-24-89
OF NORTH RIDGEVILLE, COUNTY OF
LORAIN AND STATE OF OHIO

PROPERTY LOCATED IN THE WOODBRIDGE
ESTATES SUBDIVISION NO. 1 AS
IN VOL 21 PG. 6 OF L.C.R.

BY CARL FRANCIS
RECORDED
18365