

THE SOUTH HILLS LAND CO'S
BAINBRIDGE FARMS
PLAT VOL 16 PG 14

PLAT OF SURVEY PROPOSED SPLIT

S/L 1 = 2.6488 Ac
O.L. 9 = 1.0356 Ac
O.L. 4 = 1.6132 Ac

#22062

APPROVED
LORAIN CO.
MAP DEPT

DATE 2/5/97

1-00-004-C
PAGE 7-00-009-B

BY *K. Day*



RICHARD E. BASISTA
V. 1015, P. 0152

O.L. 9
O.L. 4

N 84°25' W
526.96'

JIM F. & SANDRA A. HALES
V. 1098, P. 0602

N 29°35' W
82.63'

169.75'
87.72'

ES REAL, INC.
V. 0827, P. 0771

1-A
1.7943 Ac
1.0214 Ac O.L. 9
0.7729 Ac O.L. 4

N 60°05' E
311.67'

RICHARD A. &
JANET M. GIVEN
V. 1169, P. 0001

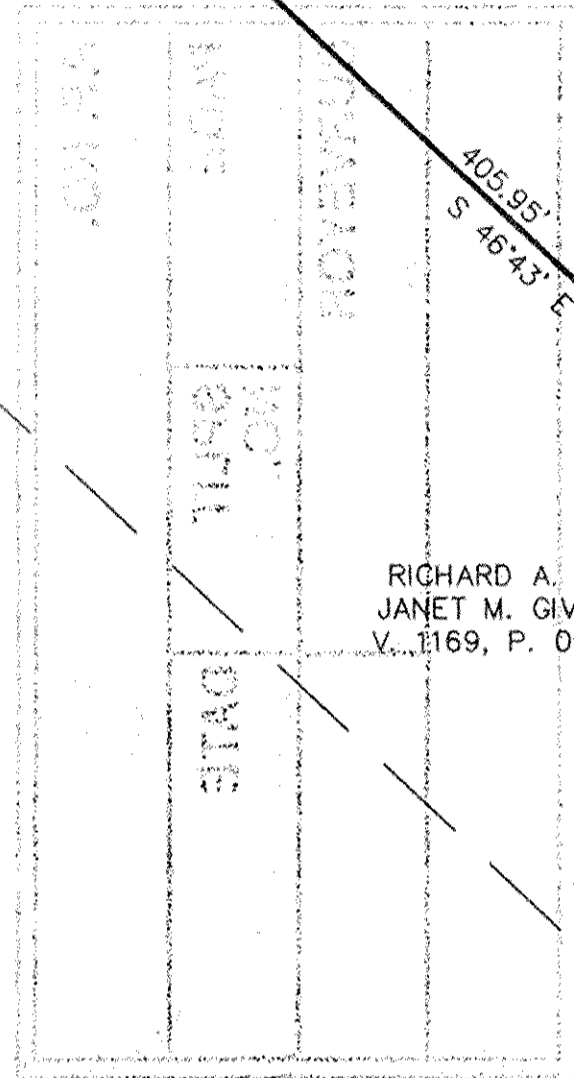

579.44'

ES REAL, INC.
V. 0827, P. 0771

1-B
0.8545 Ac
0.0142 Ac O.L. 9
0.8403 Ac O.L. 4

N 43°17' E
213.19'

ANDREW J., JR.
& ROBERTA R. ECK
V. 1172, P. 0030

JAMES G & JANET
WEISKITTEL
V. 1392 P. 0494

N 43°17' E
218.12'

LEON B. KLEIN
V. 0351, P. 0353

O.L. 9
O.L. 4

ANTHONY WHITE JR.
V. 1216, P. 0338

192.27'
1033.96'

262.25'

105°59'0"

N 43°17' E
143.00'

CHESTNUT RIDGE ROAD - 60' ROW

LEAR NAGLE ROAD - 60' ROW

MON BOX