07-00-004-104

Map of Survey for W. F. Winterfield Lot No. 4
City of Ridgeville, Lorain Co. Ohio
Scale 1" = 100' Nov. 11, 1967
By Arnold F. Koepp Registered Surveyor No. 4306
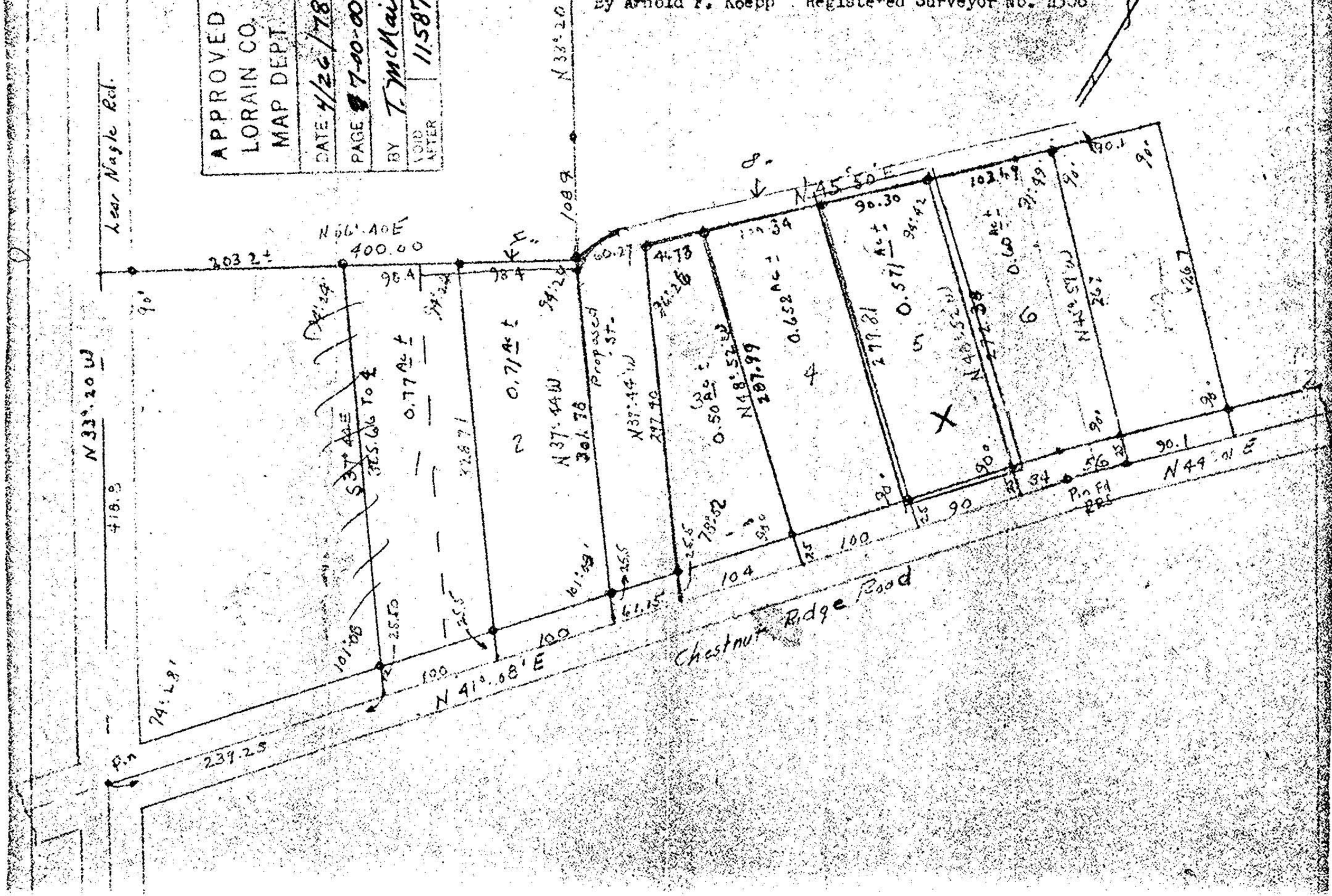
APPROVED
LORAIN CO.
MAP DEPT.
DATE 4/26/78
PAGE 7-00-004 A&C
BY T. McNair
VOID AFTER 11587