

SURVEY

OF PART OF
ORIGINAL RIDGEVILLE TWP.
LOT No 4
 CITY OF N. RIDGEVILLE COUNTY OF LORAIN
 STATE OF OHIO

PREPARED FOR:
FRANK & EVELYN GUTAUCKAS
 31684 COOK RD.

AND
MICHAEL ZUNICH & ASSOC.
 ENGINEER
 N. RIDGEVILLE, O

PREPARED BY:
MARTINI-HAFONEK & ASSOC.
 ENGINEERS & SURVEYORS
 N. RIDGEVILLE, O

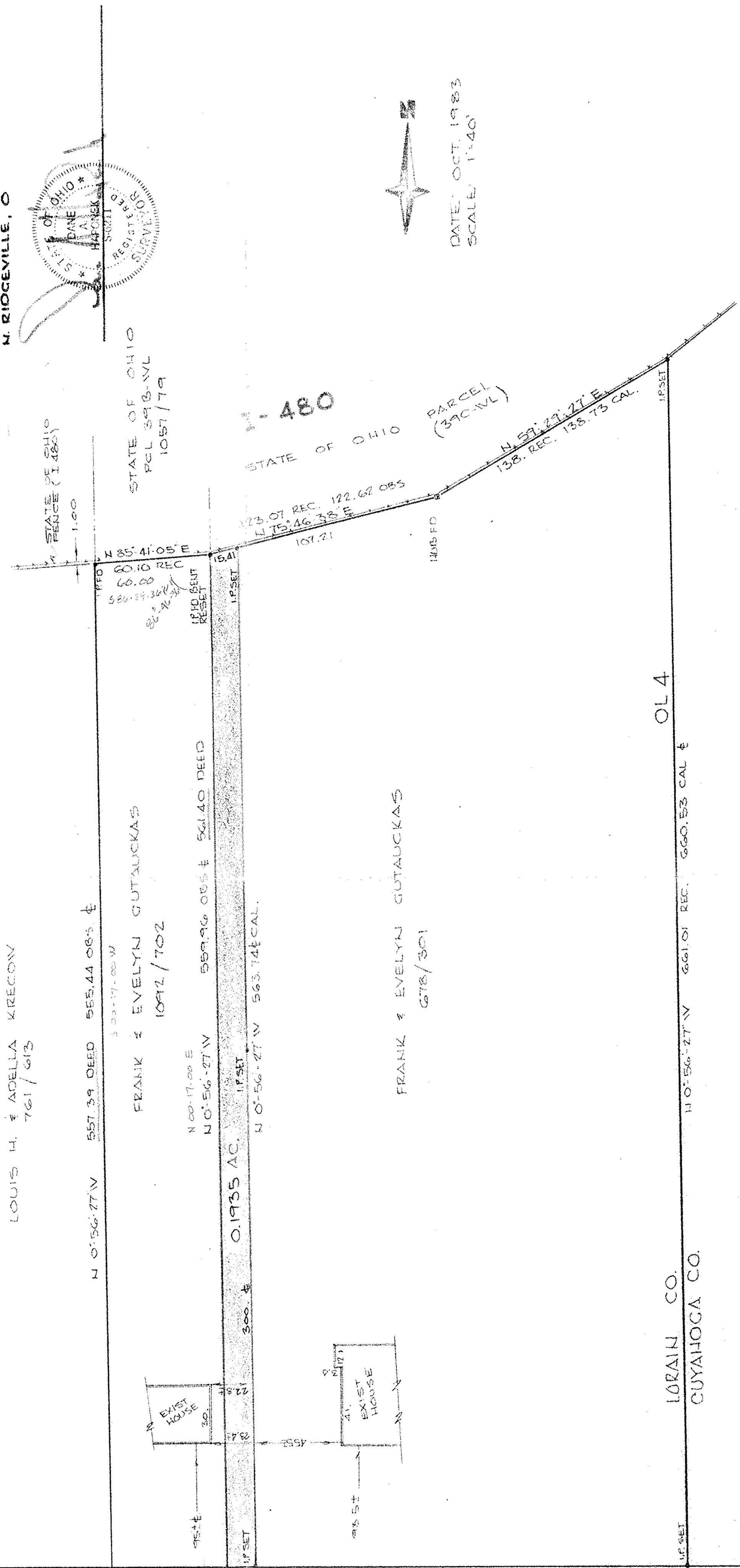

LORAIN CO.
 CUYAHOGA CO.

#15351
 APPROVED
 LORAIN CO.
 MAP DEPT.
 DATE 11-4-83
 PAGE 700-004-D
 BY T. McMain
 VOID
 AFTER

07-00-004-110-
 #15351
 -004-D
 #83-35