

MILLS ROAD

NORTH

NORTH BARTON ROAD 60'

**SURVEY MAP**

PART OF RIDGEVILLE TOWNSHIP ORIG. LOT NO. 6  
 CITY OF NORTH RIDGEVILLE  
 COUNTY OF LORAIN STATE OF OHIO  
 NOVEMBER 12, 1993

PREPARED BY:  
**KS ASSOCIATES INC.**  
 ENGINEERS SURVEYORS

*David L. Elwell*  
 DAVID L. ELWELL  
 REG. SURVEYOR No. 6333

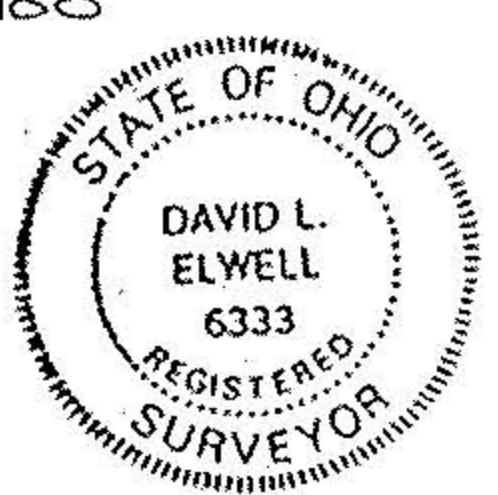

**20912**

APPROVED  
 LORAIN CO.  
 MAP DEPT.

DATE 7-6-94  
 PAGE 7-00-0068  
 BY CAROLYN  
 FRANCIS

VOID  
 AFTER # 20912

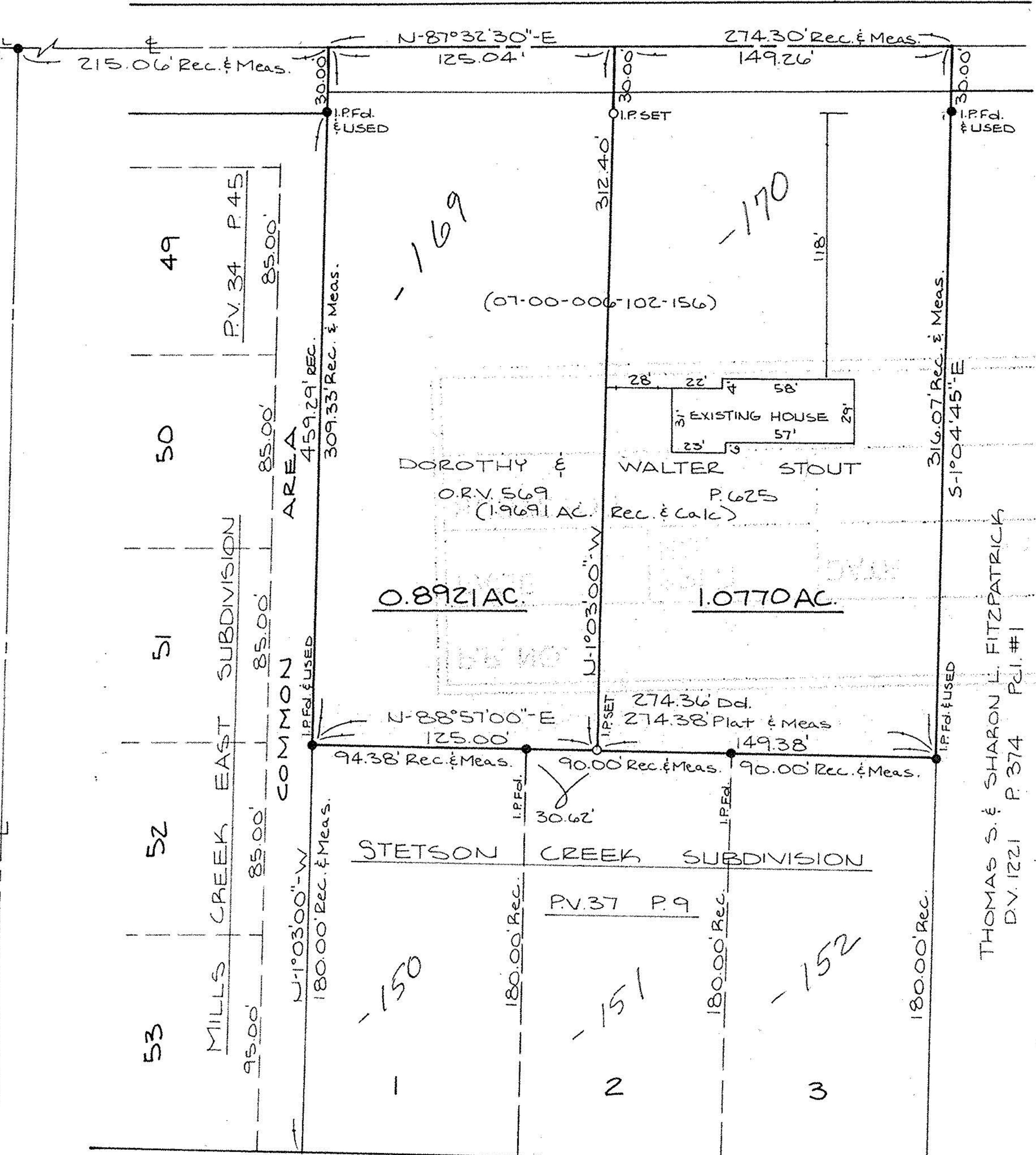
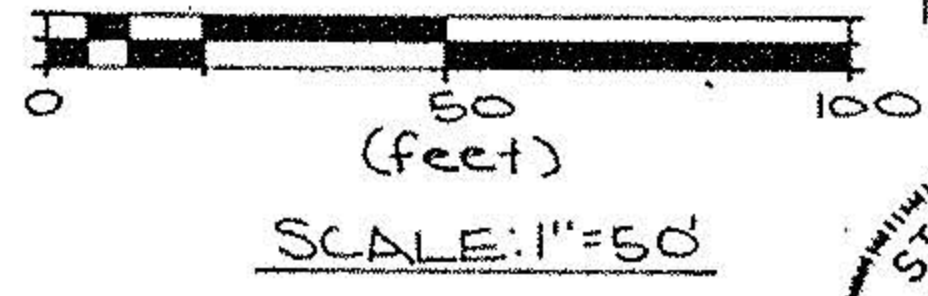

THOMAS S. & SHARON L. FITZPATRICK  
 DV. 1221 P. 374 P.D. #1