

JULY 10, 1985
 SCALE: 1" = 50'
 NEW: 12/20/85

SIMPLE SPLIT OF PROPERTY
 FOR
TONY DIFIORE

SITUATED IN THE CITY OF NORTH RIDGEVILLE, COUNTY OF LORAIN, AND STATE OF OHIO, AND KNOWN AS BEING PART OF ORIGINAL RIDGEVILLE TOWNSHIP LOT NO. 3.

PRIME INST.
 OR 191/47-49
 118/190-191

#18491

APPROVED
LORAIN CO.
MAP DEPT.
DATE 6-28-89
PAGE 700-003A
BY Carol-Franus
VOID AFTER #18491

DEAN OLLAR
 VOL. 1220 PG. 843

MILDRED STRAUSS
 VOL. 401 PG. 130

CLEVELAND BUILDERS SUPPLY
 VOLUME

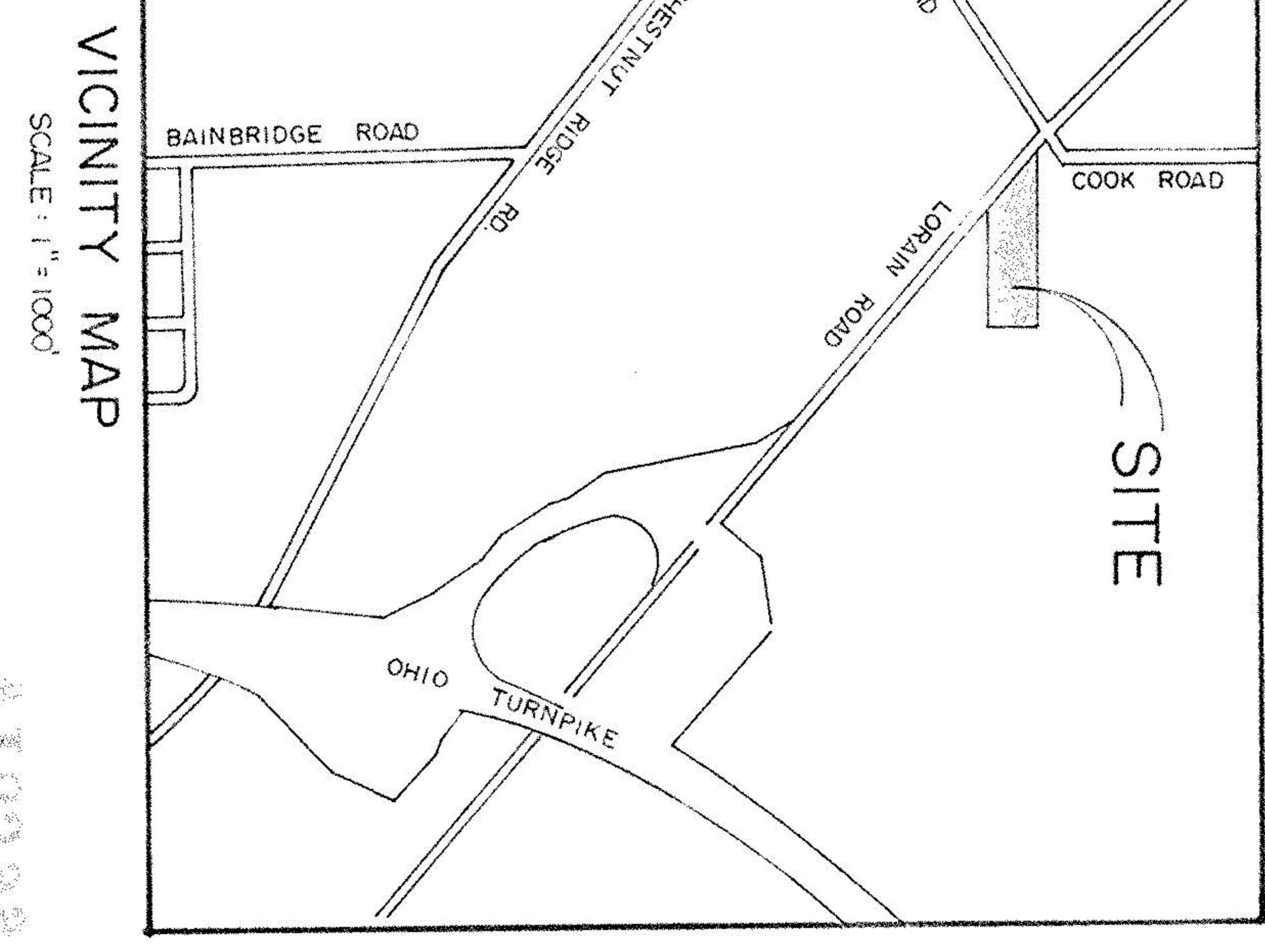
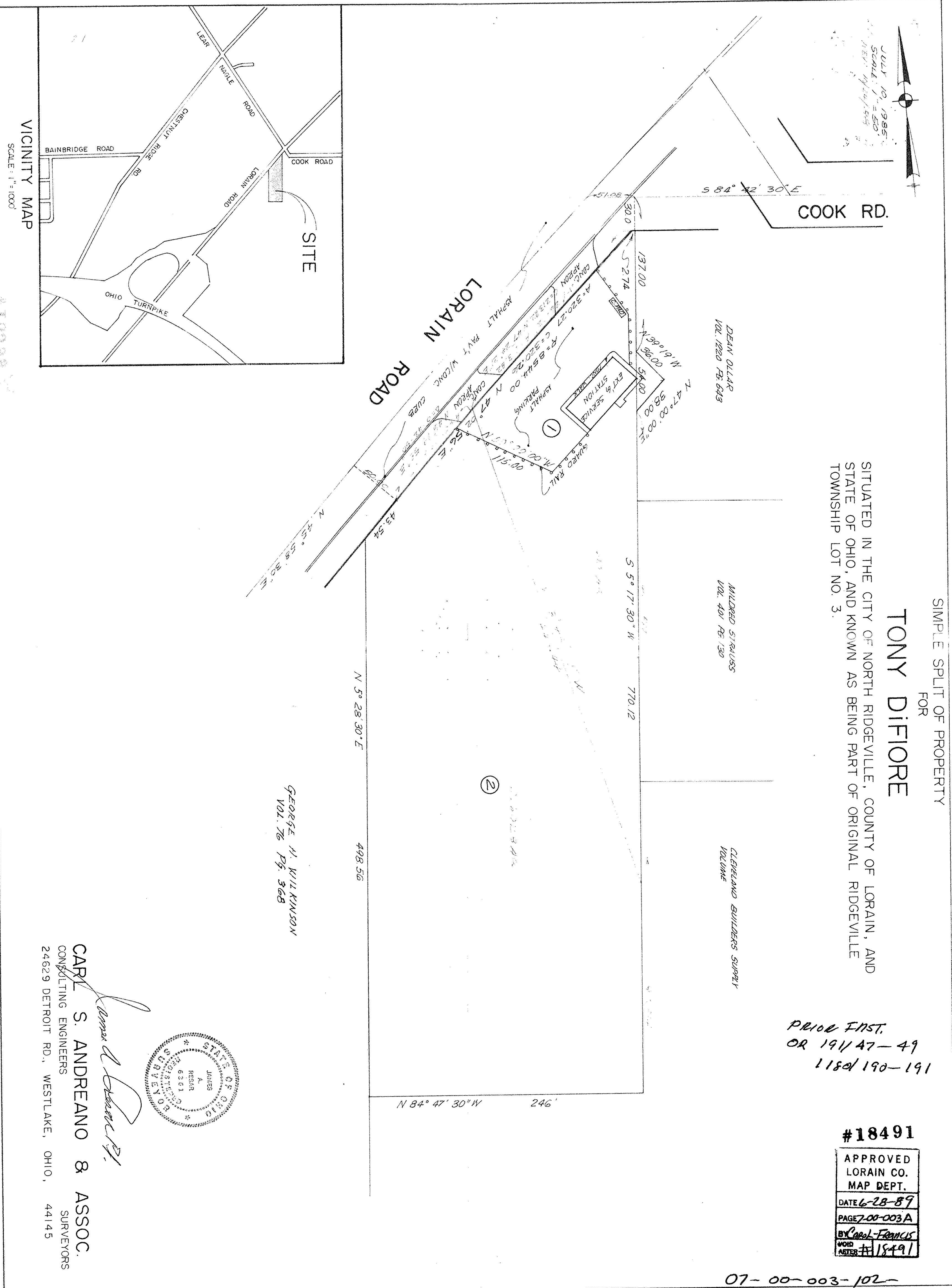

GEORGE H. WILKINSON
 VOL. 76 PG. 368

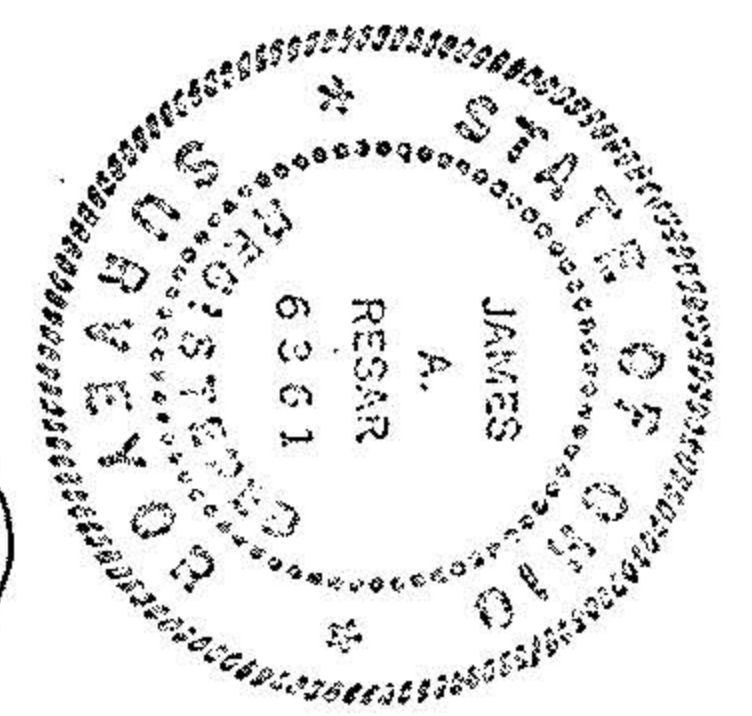

CARL S. ANDREANO & ASSOC.
 CONSULTING ENGINEERS
 SURVEYORS
 24629 DETROIT RD., WESTLAKE, OHIO, 44145