

SITUATED IN THE CITY OF NORTH RIDGEVILLE, COUNTY OF LORAIN,
STATE OF OHIO AND KNOWN AS BEING PART OF ORIGINAL
RIDGEVILLE TOWNSHIP, LOT NOS. 3 AND 10.

- PARCEL A
5,626 sq.ft.
0.1292 acres
- PARCEL B
5,735 sq.ft.
0.1317 acres
- PARCEL C
819 sq.ft.
0.0188 acres
- PARCEL D
8,601 sq.ft.
0.1975 acres

MICHELE J. RUTA, of Goodnight Inn, Inc., the undersigned owner of
P.P. Nos. 07-00-003-102-055 and 060 shown hereon, do hereby accept this Survey,
Partition and Consolidation of the same.

Goodnight Inn, Inc.
[Signature]
Witness
[Signature]
County of **CUYAHOGA**
State of Ohio
Before me, a Notary Public, in and for said County and State, personally appeared the above
signed **MICHELE J. RUTA** who acknowledged the signing of the foregoing instrument
and that the same is his free act and deed. In witness whereof, I have set my hand and
official seal at **WESTLAKE**, Ohio, this **THIRTY** day of **JULY**, 2002.

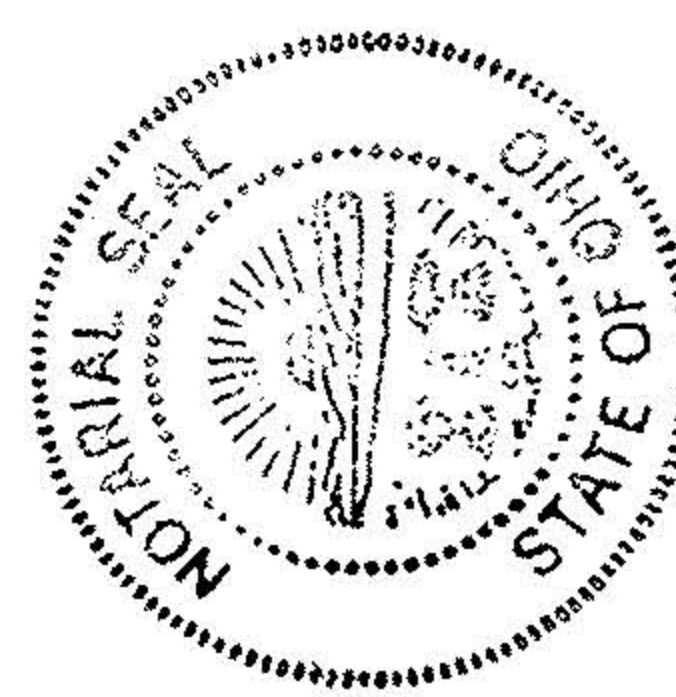

● INDICATES 5/8" IRON PIN
(#7065) SET

BUTTERNUT RIDGE ROAD (S.R. 10) VARIABLE WIDTH

OHIO TURNPIKE

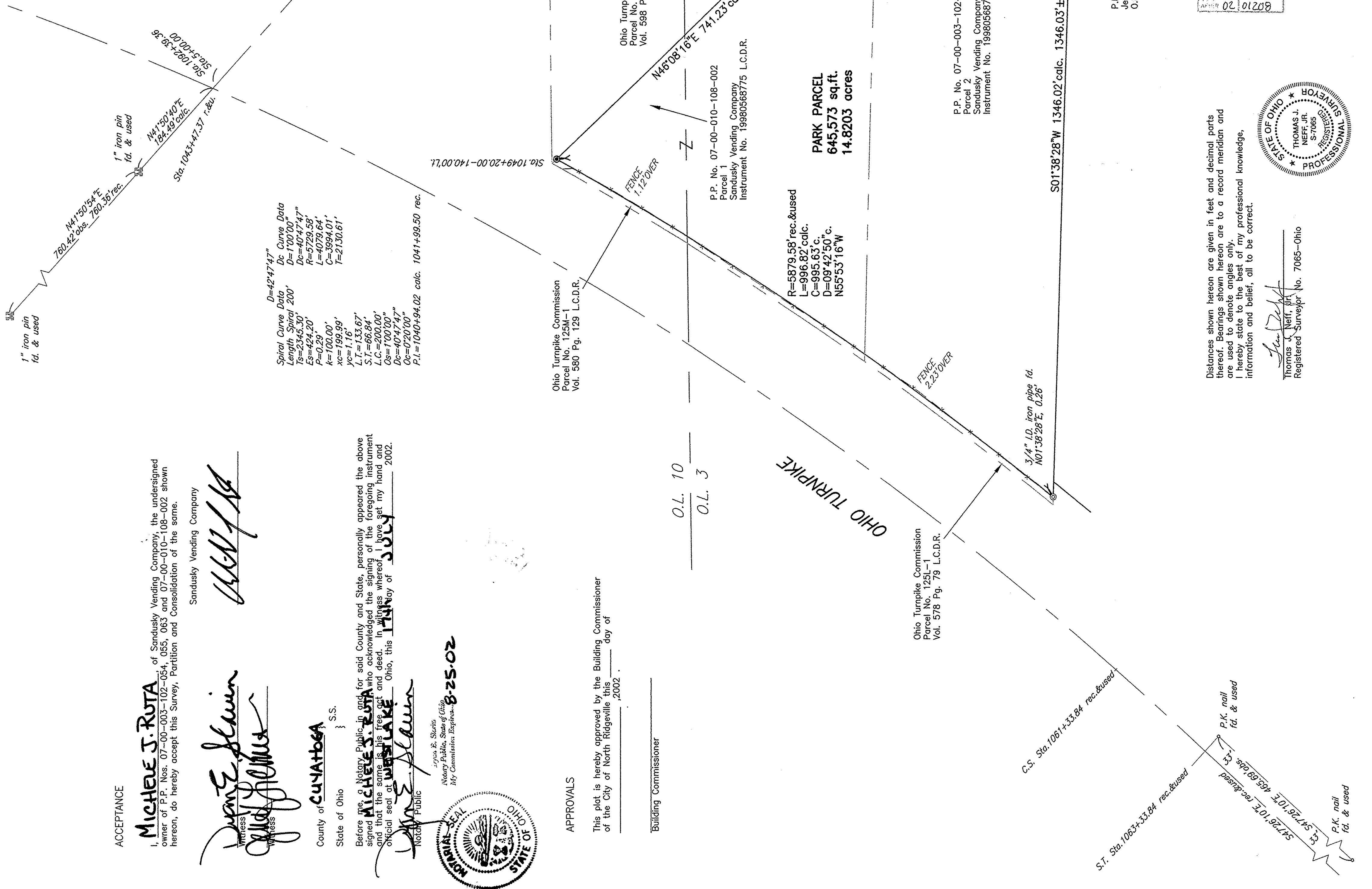

ACCEPTANCE
MICHELE J. RUTA, of Sandusky Vending Company, the undersigned
owner of P.P. Nos. 07-00-003-102-054, 055, 063 and 07-00-010-108-002 shown
hereon, do hereby accept this Survey, Partition and Consolidation of the same.

Sandusky Vending Company
[Signature]
Witness
[Signature]
County of **CUYAHOGA**
State of Ohio
Before me, a Notary Public, in and for said County and State, personally appeared the above
signed **MICHELE J. RUTA** who acknowledged the signing of the foregoing instrument
and that the same is his free act and deed. In witness whereof, I have set my hand and
official seal at **WESTLAKE**, Ohio, this **THIRTY** day of **JULY**, 2002.

Notary Public
[Signature]
My Commission Expires 8-25-02

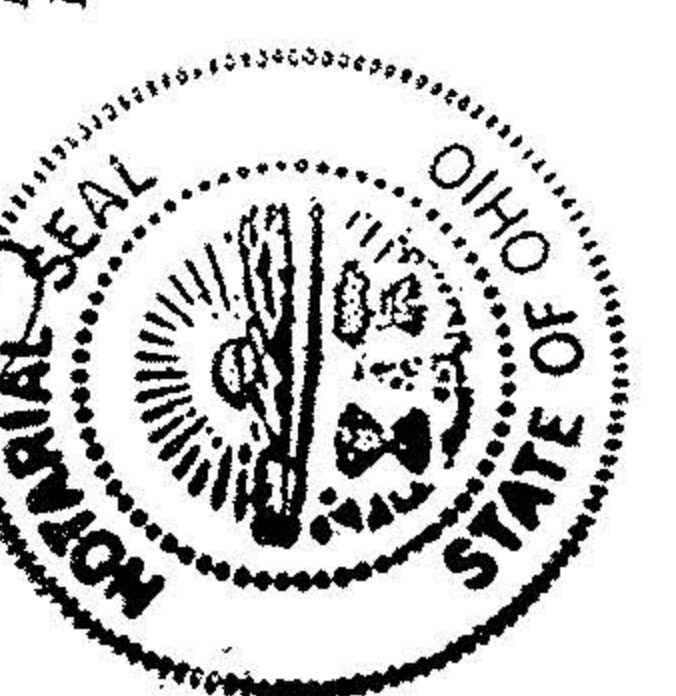

APPROVALS

This plat is hereby approved by the Building Commissioner
of the City of North Ridgeville this _____ day of _____, 2002.

Building Commissioner

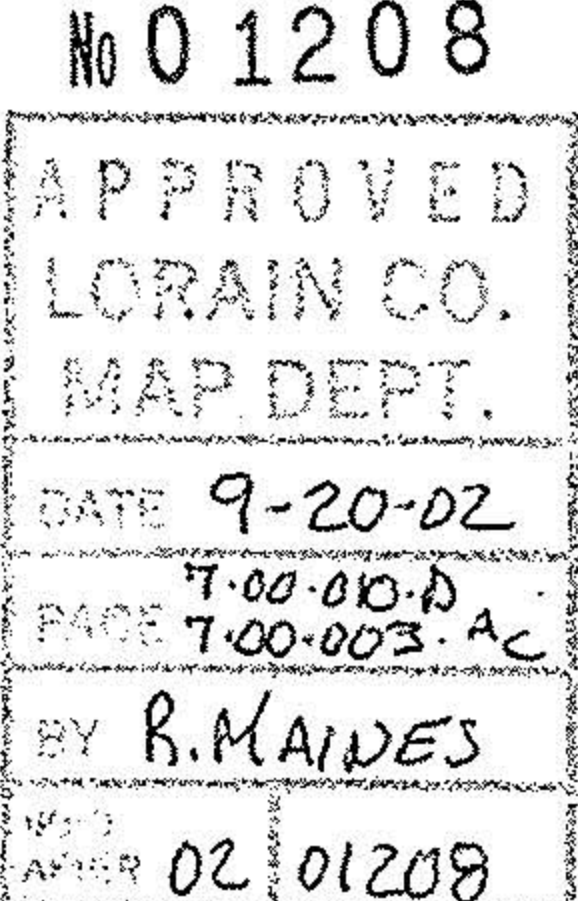

Distances shown hereon are given in feet and decimal parts
thereof. Bearings shown hereon are to a record meridian and
I hereby state to the best of my professional knowledge,
information and belief, all to be correct.

[Signature]
Thomas J. Neff, Jr.
Registered Surveyor No. 7065-Ohio

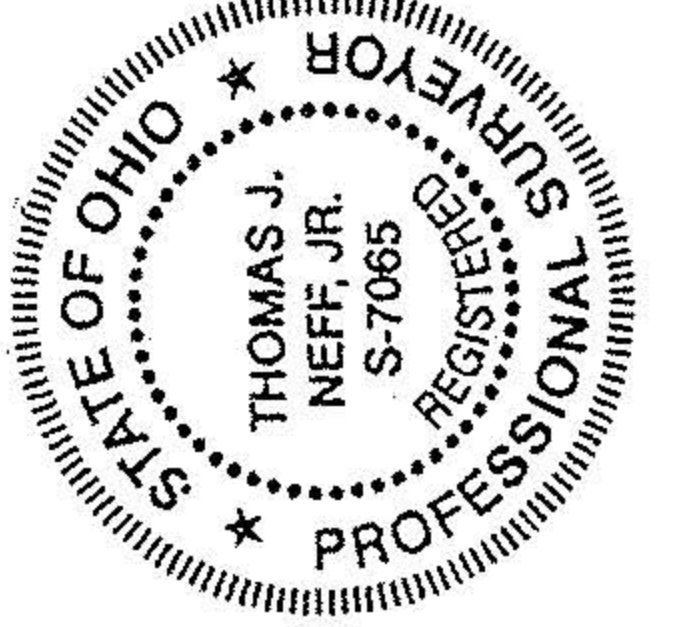

P.P. No. 07-00-003-102-038
Jean Marie Payne, et al.
O.R. Vol. 418 Pg. 168 L.C.D.R.

P.P. No. 07-00-003-102-080
Goodnight Inn, Inc.
Vol. 1345 Pg. 620 L.C.D.R.

P.P. No. 07-00-003-102-021
Nihom B. Bovishi
Vol. 1381 Pg. 103 L.C.D.R.

P.P. No. 07-00-003-102-062
Chris Kondras
O.R. Vol. 394 Pg. 404 L.C.D.R.

P.P. No. 07-00-003-102-005
Goodnight Inn, Inc.
Vol. 1406 Pg. 247 L.C.D.R.

P.P. No. 07-00-003-102-055
Sandusky Vending Company
O.R. Vol. 364 Pg. 828 L.C.D.R.

P.P. No. 07-00-003-102-054
Sandusky Vending Company
O.R. Vol. 384 Pg. 828 L.C.D.R.

P.P. No. 07-00-003-102-054
Sandusky Vending Company
O.R. Vol. 384 Pg. 828 L.C.D.R.

P.P. No. 07-00-003-102-063
Sandusky Vending Company
Instrument No. 19980568775 L.C.D.R.

P.P. No. 07-00-003-102-063
Sandusky Vending Company
Instrument No. 19980568775 L.C.D.R.

P.P. No. 07-00-003-102-063
Sandusky Vending Company
Instrument No. 19980568775 L.C.D.R.

P.P. No. 07-00-003-102-063
Sandusky Vending Company
Instrument No. 19980568775 L.C.D.R.

P.P. No. 07-00-003-102-063
Sandusky Vending Company
Instrument No. 19980568775 L.C.D.R.

P.P. No. 07-00-003-102-063
Sandusky Vending Company
Instrument No. 19980568775 L.C.D.R.

P.P. No. 07-00-003-102-063
Sandusky Vending Company
Instrument No. 19980568775 L.C.D.R.

P.P. No. 07-00-003-102-063
Sandusky Vending Company
Instrument No. 19980568775 L.C.D.R.

P.P. No. 07-00-003-102-063
Sandusky Vending Company
Instrument No. 19980568775 L.C.D.R.