

7-00-006-D

#15240

07-00-006-106-
#15240

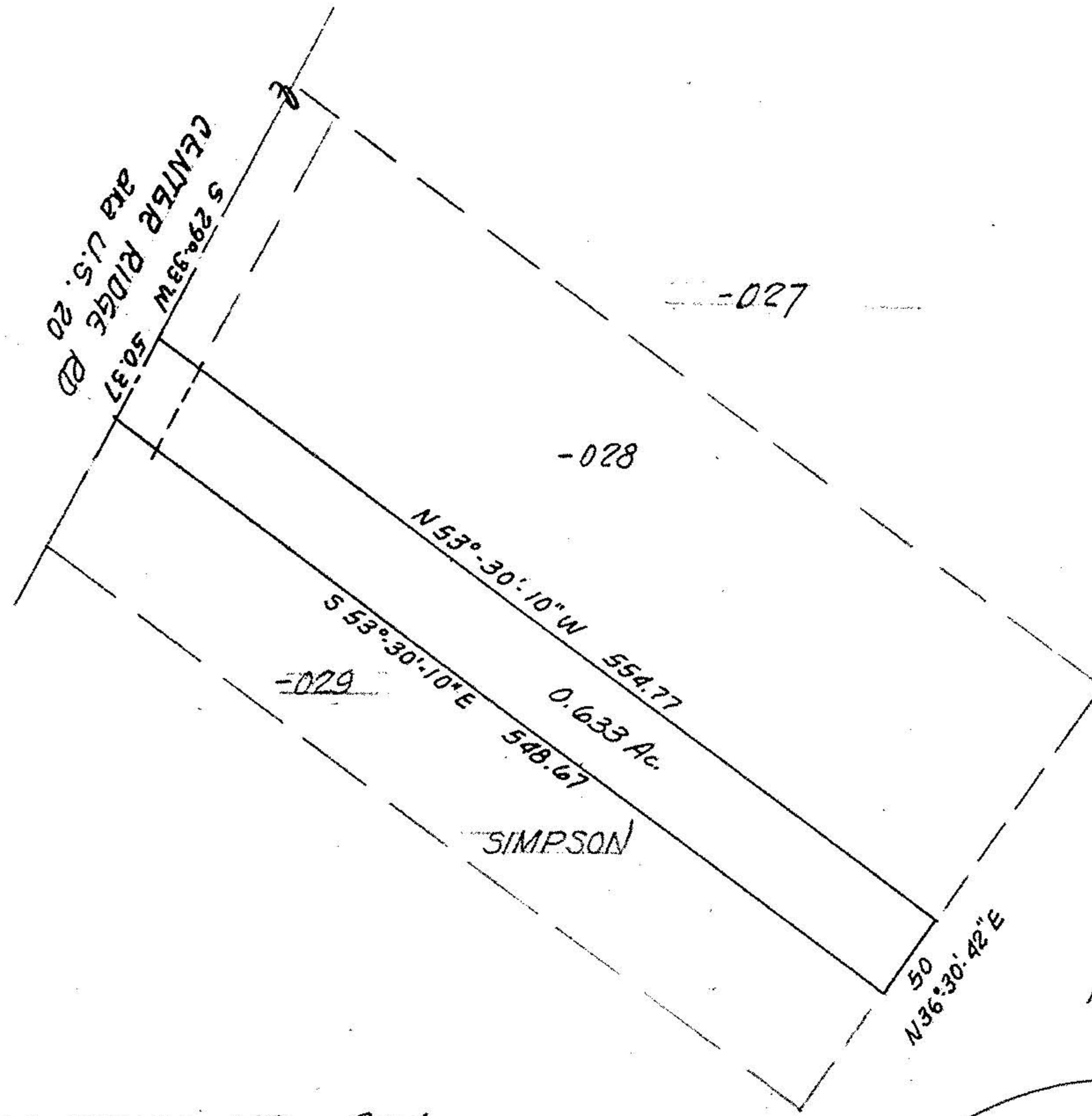

1"=100'



#15240

APPROVED LORAIN CO. MAP DEPT.

DATE 9.12.83

PAGE 7-00-006-D

BY T.M. Main

VOID AFTER	
---------------	--

PROPOSED PARCEL SPLIT

PART of P.P. #07-00-006-106-028 - 2.78 Ac

PART of ORIG. RIDGEVILLE TWP. LOT 6
NOW in CITY of NORTH RIDGEVILLE, OHIO

TM 7-00-006-D

THIS IS NOT A PLAT OF SURVEY:
FOR DALE SIMPSON

McGLINCHY & ASSOCIATES INC.

JULY 22, 1983

#837905