

113-144
113-144
113-144



NOTES: ● indicates iron pin monument found or set.
○ indicates point of observed elevation.

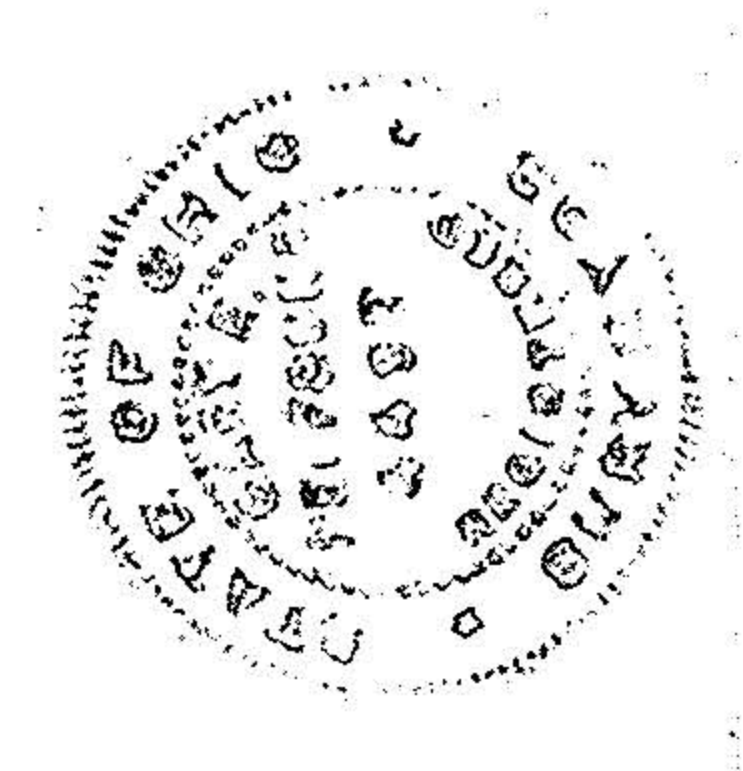

MAP OF PROPERTY LINE SURVEY AND TOPOGRAPHIC SURVEY FOR
INTERCHANGE MANOR, INCORPORATED
13.760 ACRES OF LAND IN ORIGINAL LOT NO. 3 OF RIDGEVILLE
TOWNSHIP, NOW THE VILLAGE OF NORTH RIDGEVILLE
LORAIN COUNTY OHIO
ACQUIRED BY DEED-DATED MARCH 31, 1955 AND RECORDED IN VOLUME 624 PAGE 266
SURVEYED AUGUST 1959
MAP SCALE: 1"=50'
GARY E. PENFOUND REGISTERED SURVEYOR NO. 4457

MAP REVISED SEPTEMBER 1-1960
FOR ADDITIONAL TOPOGRAPHY

George H. Wilkinson D. Vol. 76 Pg. 368 May 15, 1896

George H. Wilkinson D. Vol. 76 Pg. 368 May 16, 1896

Mary E. Palmer D. Vol. 332 Pg. 166

Jack Melcher Deed No. 7 1961 580 Pg. 223

Jack Melcher D. Vol. 350 Pg. 365

The Gurney Company, Inc.
D. Vol. 612 Pg. 337-3
October 12, 1954

D. Vol. 76 Pg. 368

AKL=39917602 Chd=391658 Chd Reading 1854-1874
D. Vol. 570 Pg. 79
Ohio Township Commission