

N

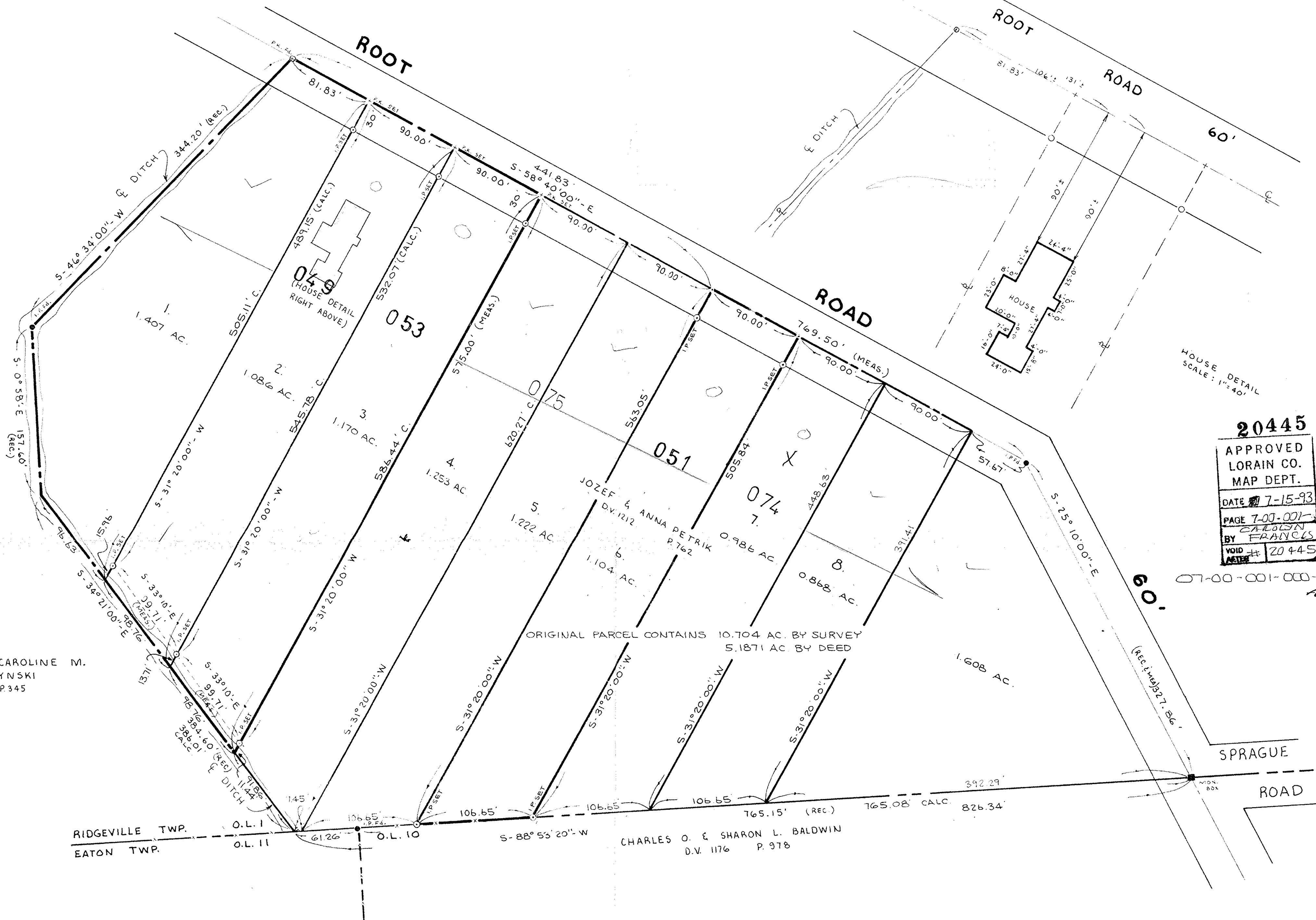

20445
 APPROVED
 LORAIN CO.
 MAP DEPT.
 DATE 7-15-93
 PAGE 7-03-001-2
 BY FRANCIS
 VOID AFTER # 20445

07-00-001-000-074

STEPHEN & CAROLINE M.
 SKRZYPCZYNSKI
 D.V. 464 P. 345

ORIGINAL PARCEL CONTAINS 10.704 AC. BY SURVEY
 5.1871 AC. BY DEED

CHARLES O. & SHARON L. BALDWIN
 D.V. 1176 P. 978

PROJECT
SURVEY MAP

OF PART OF
 RIDGEVILLE TOWNSHIP ORIGINAL LOT NO. 1
 CITY OF NORTH RIDGEVILLE COUNTY OF LORAIN
 STATE OF OHIO

Prepared for: **JOE PETRIK**

Rev.	Drawn by: P. M.
	Checked by:
3-3-81	App. by:
11-7-80	Scale: 1" = 60'
	Date: 4-4-79

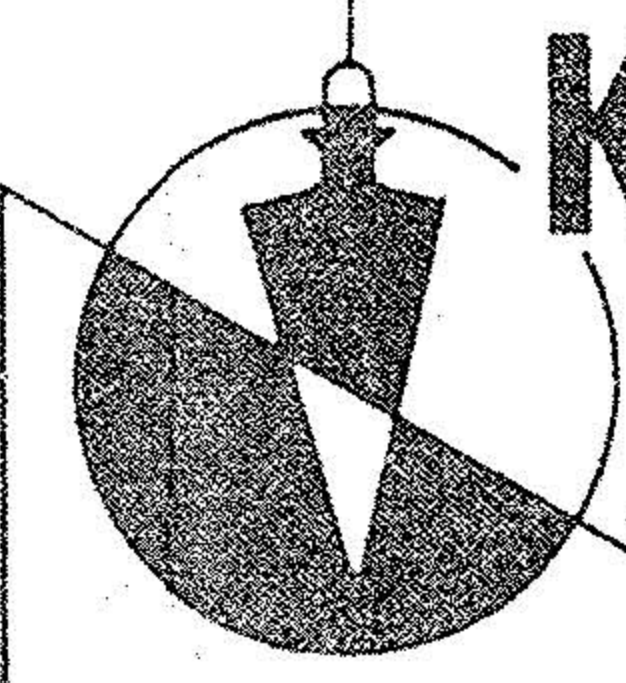

KLEINOEDER-SCHMIDT
and ASSOCIATES

ENGINEERS — SURVEYORS — CONSULTANTS in LAND PLANNING
 ELYRIA - NORWALK - MEDINA OHIO

REFERENCES

SHEET NO.	JOB NO.
of	79-16