

CARY & JEANNETTE LOONEY

N 1° 54' E 484.69

KARL & DORIS KIESEL
ENCL. 264 PG. 304

07-00-102-000

7-H

07-00-001-000

7-00-001-C

ORIGINAL LOT NO 12
ORIGINAL LOT NO 1

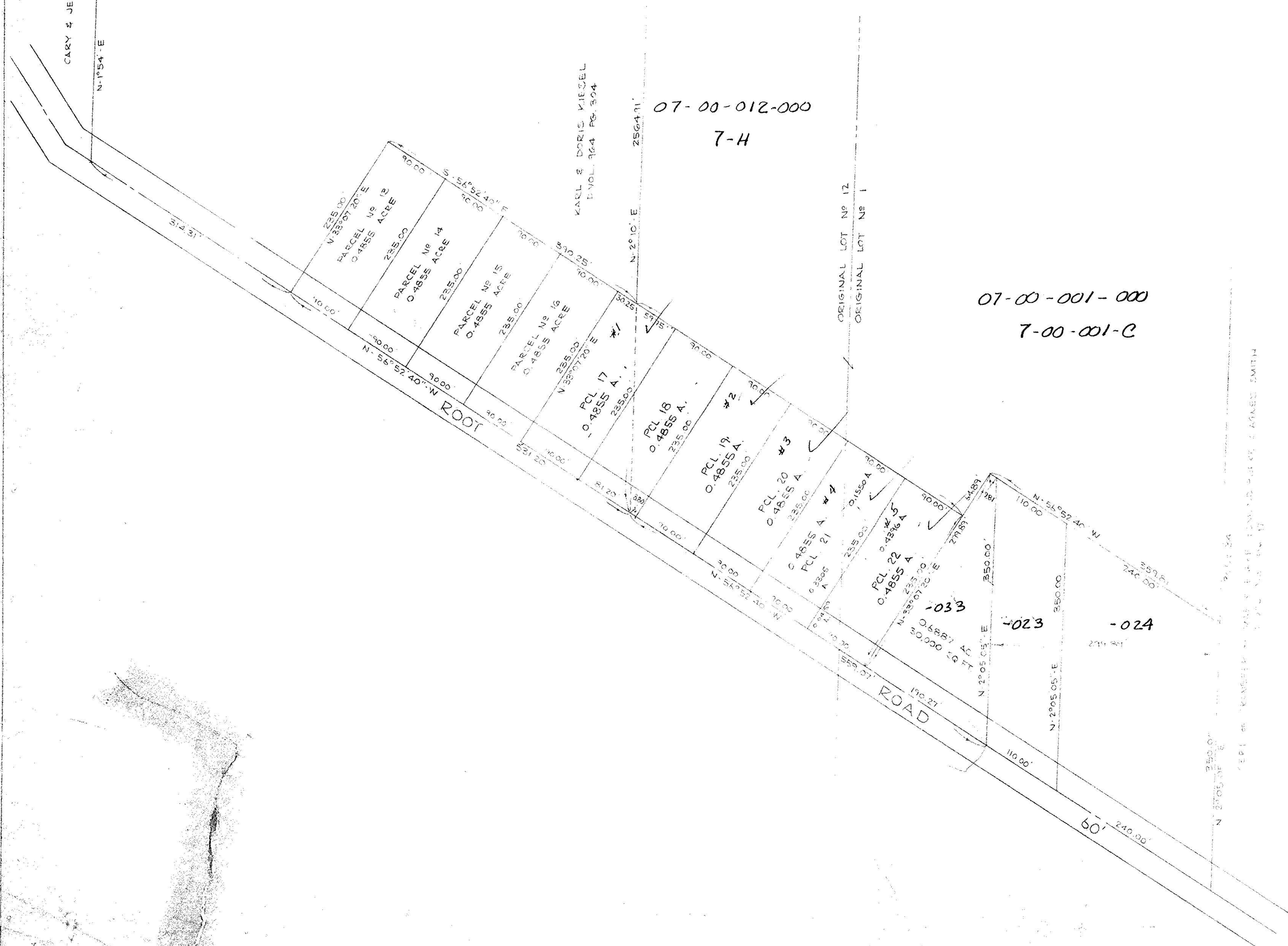

PLAT OF PART OF RIDGEVILLE TOWNSHIP
 ORIGINAL LOTS NOS 1 & 12
 CITY OF NORTH RIDGEVILLE COUNTY OF LORAIN
 STATE OF OHIO

SCALE: 1" = 100'

APRIL 14, 1970
REV APR 16, 1973

PREPARED BY
JAMES H. SCHMIDT
 REGISTERED SURVEYOR
 148 MIDDLE AVE. ELYRIA, OHIO