

NORTH

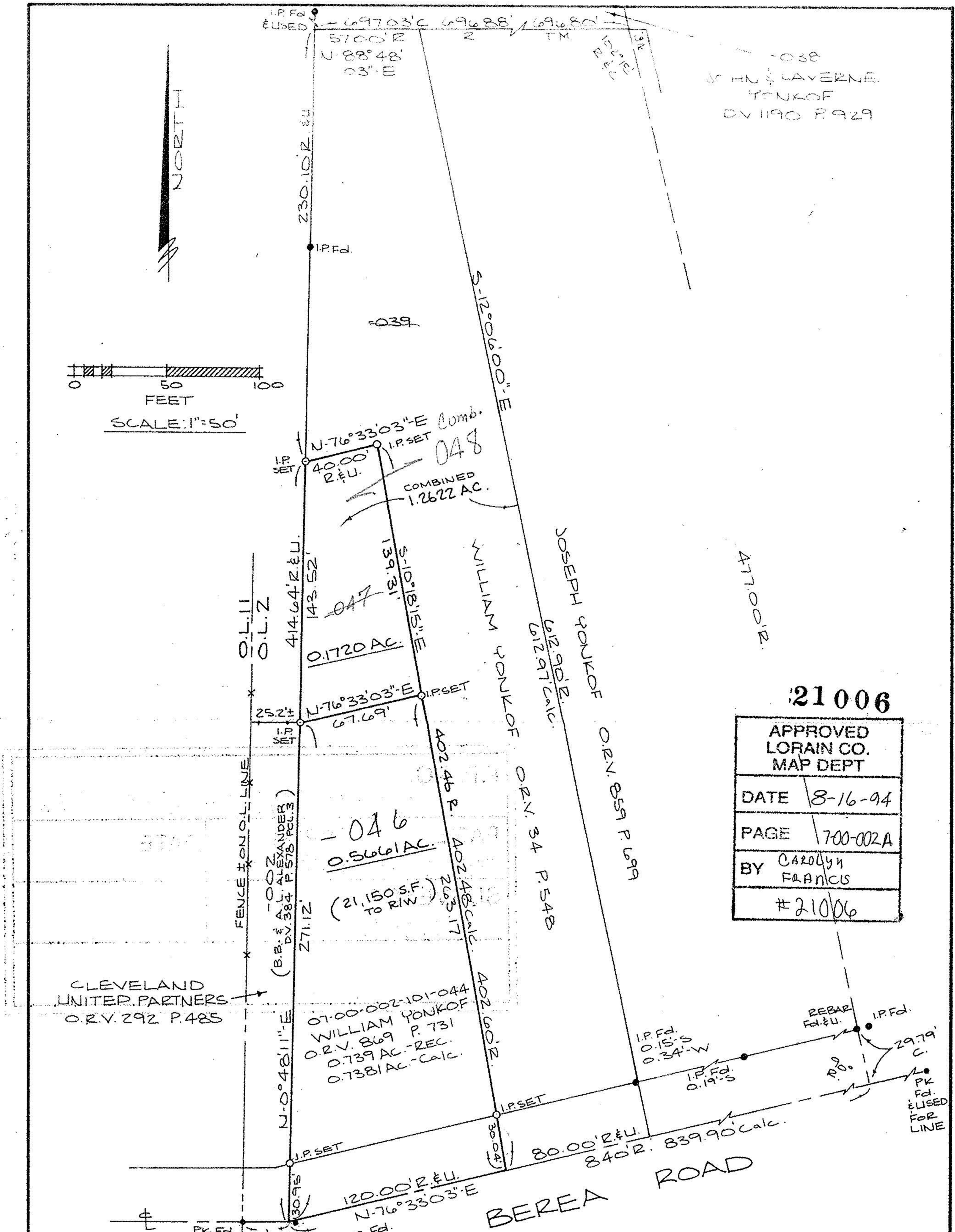

SCALE: 1"=50'

JOHN & LAVERNE YONKOF
DN 1190 P. 929



21006	
APPROVED	LORAIN CO. MAP DEPT
DATE	8-16-94
PAGE	700-002A
BY	CAROLYN FRANCIS
#21006	

CLEVELAND UNITED PARTNERS
O.R.V. 292 P. 485

07-00-002-101-044
WILLIAM YONKOF
O.R.V. 869 P. 731
0.739 AC. - REC.
0.7381 AC. - Calc.

SURVEY MAP
 PART OF ORIGINAL RIDGEVILLE TWP.
 LOT NO. 2
 CITY OF NORTH RIDGEVILLE
 COUNTY OF LORAIN
 STATE OF OHIO
 JULY 1, 1994

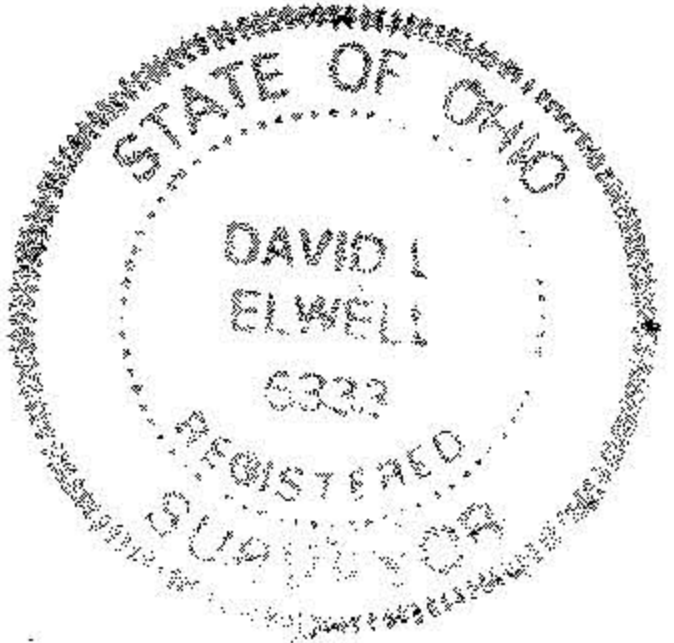

DAVID L. ELWELL
REG. SURV. NO. 6333

PREPARED BY:
KS ASSOCIATES INC.
ENGINEERS SURVEYORS