

CONRAIL RAILROAD

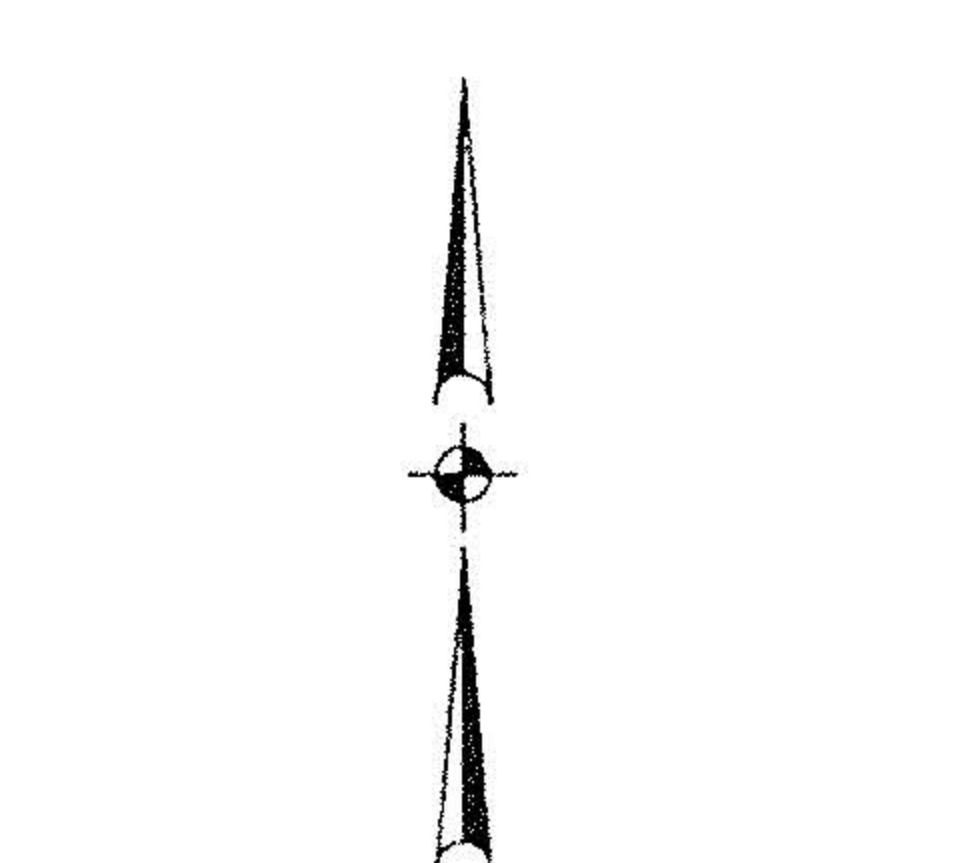

BEARINGS ARE TO AN ASSUMED MERIDIAN AND ARE USED TO DENOTE ANGLES ONLY

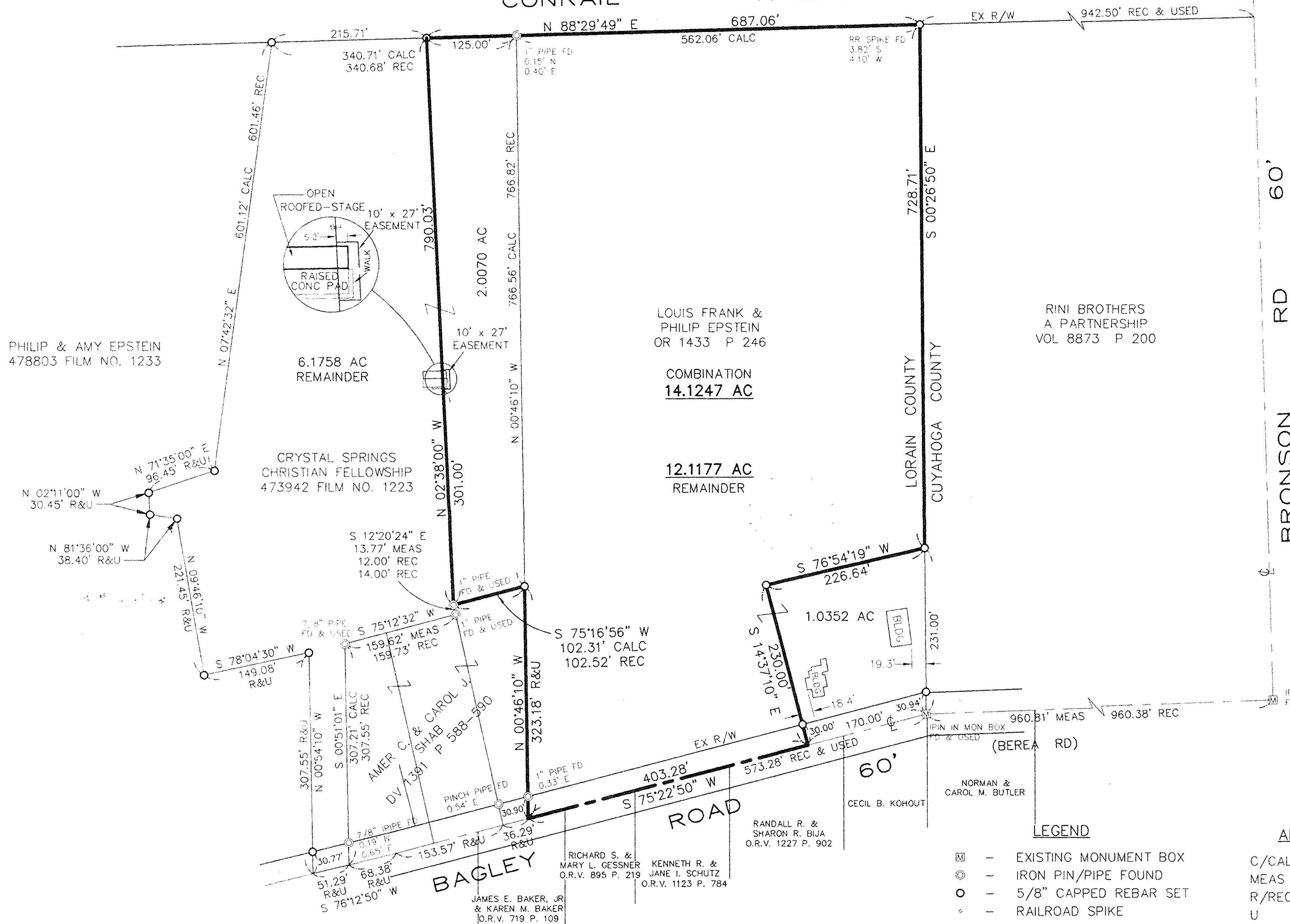
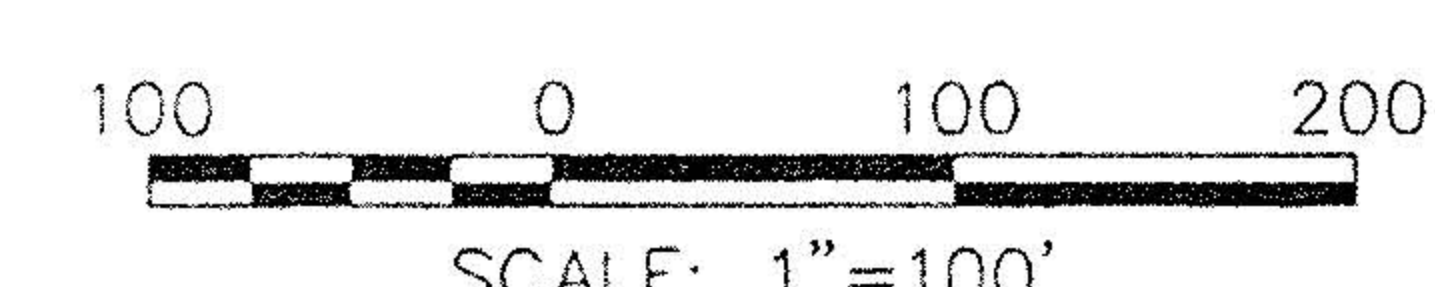

#22488
APPROVED
LORAIN CO.
MAP DEPT
DATE 3/30/98
PAGE 7-0002-B
BY K. Colbert

- LEGEND**
- ☒ - EXISTING MONUMENT BOX
 - ⊙ - IRON PIN/PIPE FOUND
 - - 5/8" CAPPED REBAR SET
 - ⋄ - RAILROAD SPIKE
- ABBREVIATIONS**
- C/CALC - CALCULATED
 - MEAS - MEASURED
 - R/REC - RECORD
 - U - USED

PHILIP & AMY EPSTEIN
 478803 FILM NO. 1233

CRYSTAL SPRINGS
 CHRISTIAN FELLOWSHIP
 473942 FILM NO. 1223

LOUIS FRANK &
 PHILIP EPSTEIN
 OR 1433 P 246

RINI BROTHERS
 A PARTNERSHIP
 VOL 8873 P 200

COMBINATION
14.1247 AC

12.1177 AC
 REMAINDER

1.0352 AC
 BLDG

David L. Elwell
 DAVID L. ELWELL
 REG SURVEYOR NO. 6333

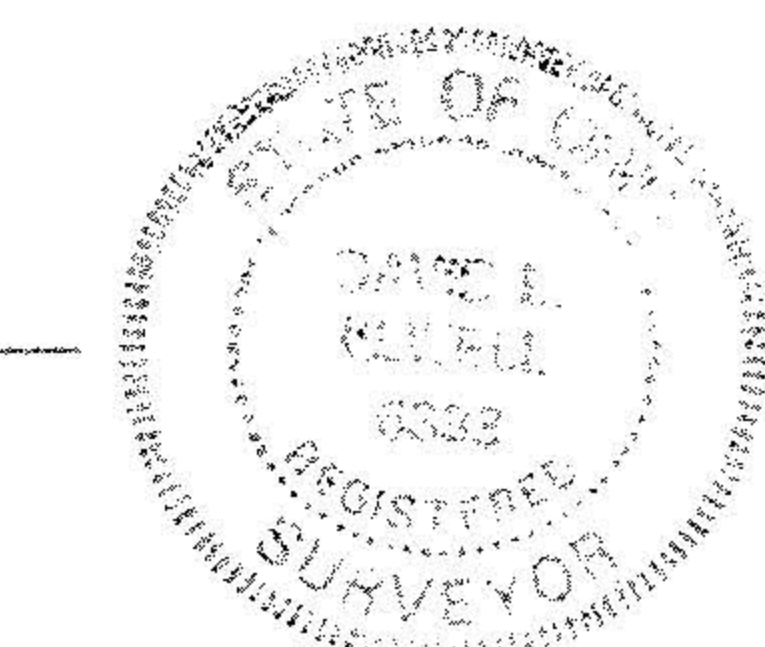

PLAT OF SURVEY
COMBINATION & PARCEL SPLIT
 PART OF RIDGEVILLE TOWNSHIP LOT 2
 COUNTY OF LORAIN
 STATE OF OHIO
 8-20-97
 REV. 12-11-97

KS ASSOCIATES, INC.
 ENGINEERS/SURVEYORS
 424 Middle Avenue
 P.O. Box 89
 Elyria, Ohio 44036
 PHONE (216) 322-6317 * FAX: (216) 284-0623

