

± TR BRIDGE USED

<b>19961</b>	
APPROVED LORAIN CO. MAP DEPT.	
DATE	8-4-92
PAGE	7-00-002-A
BY	CAROLYN FRANCIS
VOID AFTER #	19961

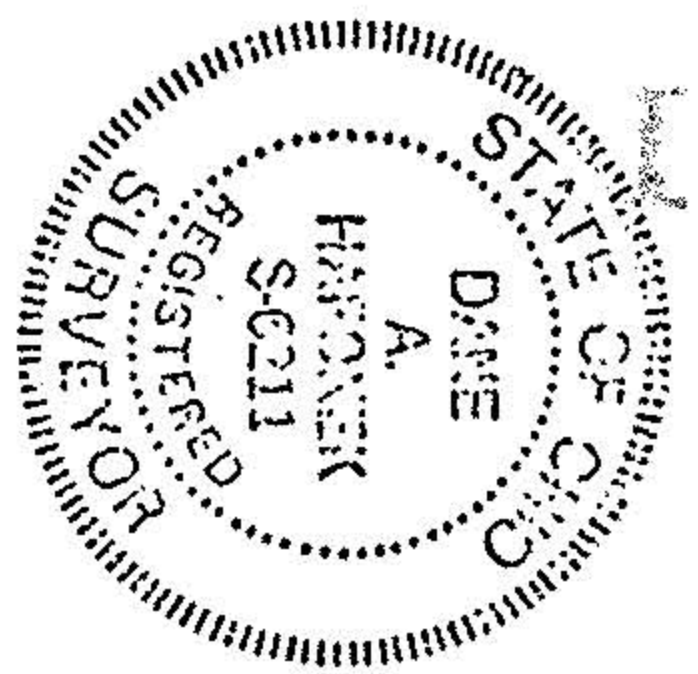
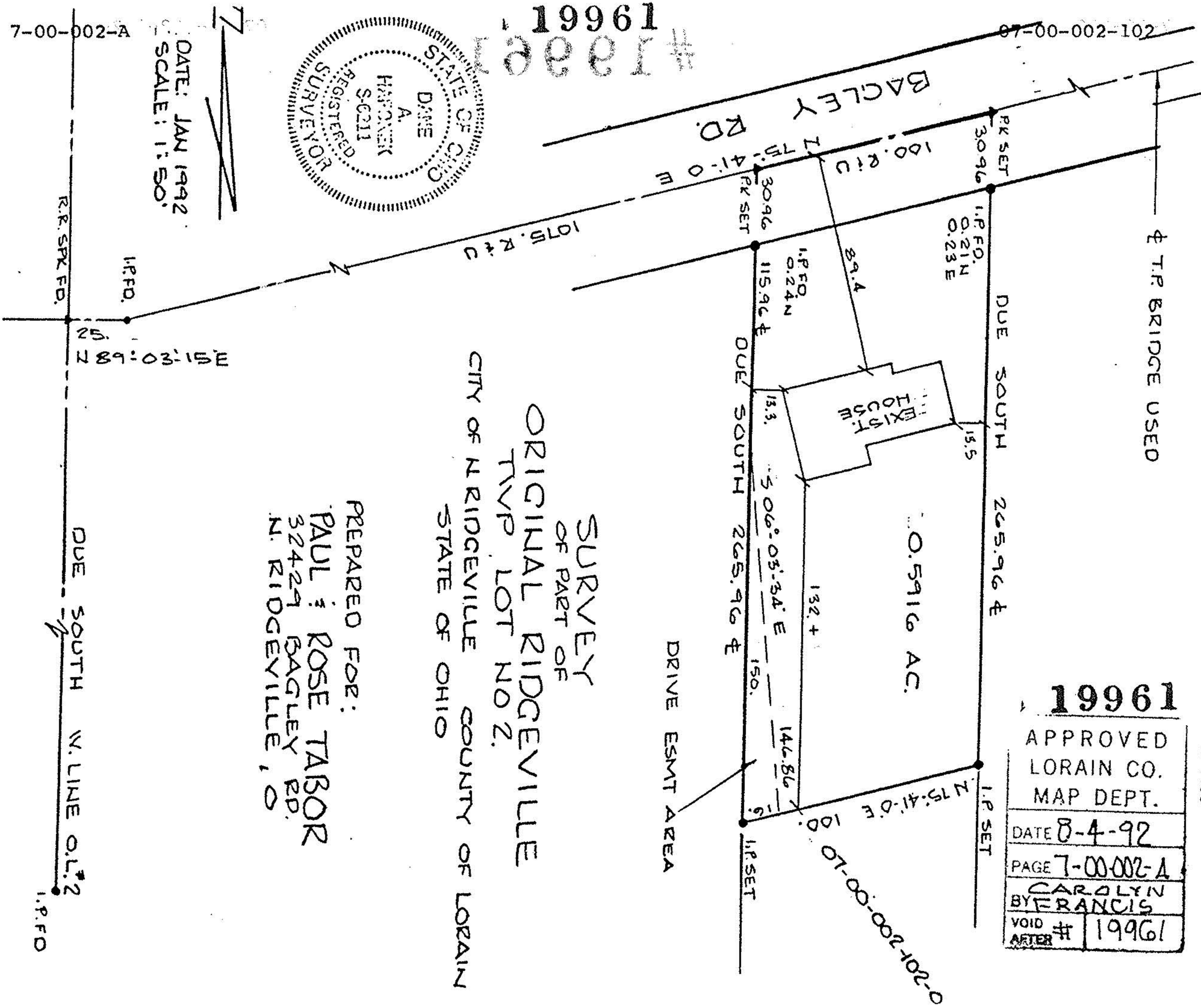

**19961**  
#1220

DATE: JAN 1992  
SCALE: 1"=50'

SURVEY  
OF PART OF  
ORIGINAL RIDGEVILLE  
TWP. LOT NO 2.  
CITY OF RIDGEVILLE COUNTY OF LORAIN  
STATE OF OHIO

PREPARED FOR:  
PAUL & ROSE TABOR  
32429 BAGLEY RD.  
N. RIDGEVILLE, OH

7-00-002-A

07-00-002-102

BAGLEY RD.

100. R & C  
N 75:41:0 E

1075. R & C

EXIST. HOUSE

0.5916 AC.

DRIVE ESMT AREA

R.R. SPK FD.

N 89:03:15 E

DUE SOUTH W. LINE O.L.?

1. P.F.O.