

11-5-96 A.M.

DEED REFERENCE
BOOK _____ PAGE _____

YONKOFF DRIVE (30')
STREET VACATION PLAT (ANNEX A)
SITUATED IN THE CITY OF NORTH RIDGEVILLE
COUNTY OF LORAIN AND STATE OF OHIO

PPN 07-00-011-103-088
RIDGEFIELD HOMES, INC.
DEED BOOK 57 PAGE 70

NORTH
BEARINGS SHOWN HEREON
ARE ASSUMED TO BE MERIDIAN
SCALE: 1"=100'

N 0° 24' 49" E 1315.81' DEED & USED (YONKOFF DRIVE)

YONKOFF DRIVE (30')

PPN 07-00-002-102-053
WILLIAM A. YONKOFF

PPN 07-00-002-102-040
STEPHEN A. YONKOFF
DEED BOOK 415 PAGE 743

PPN 07-00-002-102-033
STEPHEN A. & ROSE YONKOFF
DEED BOOK 415 PAGE 743

PPN 07-00-002-102-048
JAMES & ANN REICHLER
DEED BOOK 783 PAGE 143

PPN 07-00-002-102-054
ERNEST E. GEISWITE
DEED BOOK 964 PAGE 32

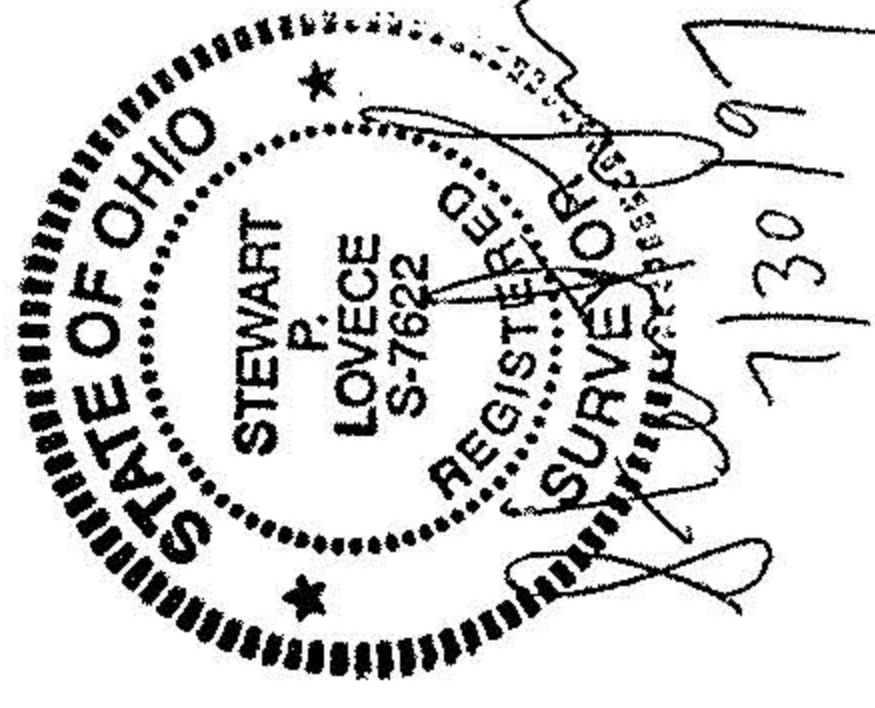
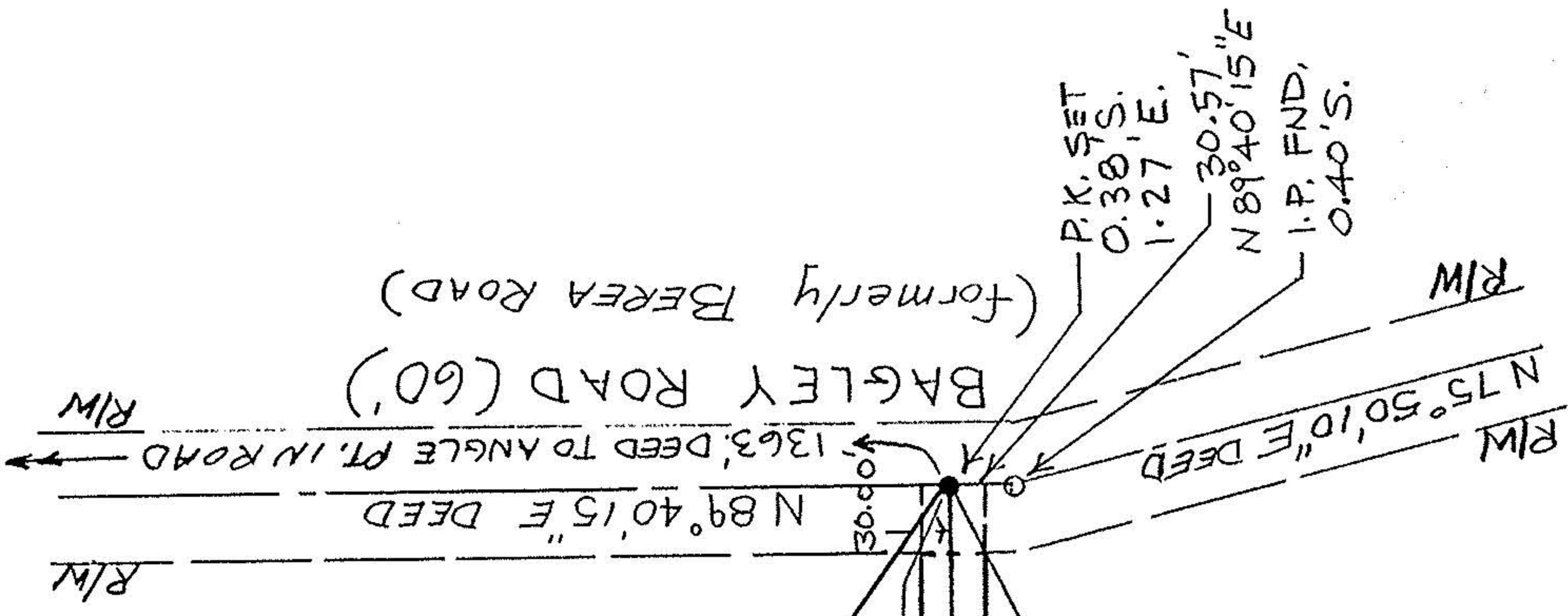

LEGEND
○ MONUMENT FOUND

● MONUMENT SET BY MARY ENGINEERING, CO., AUGUST 1996

7/30/97