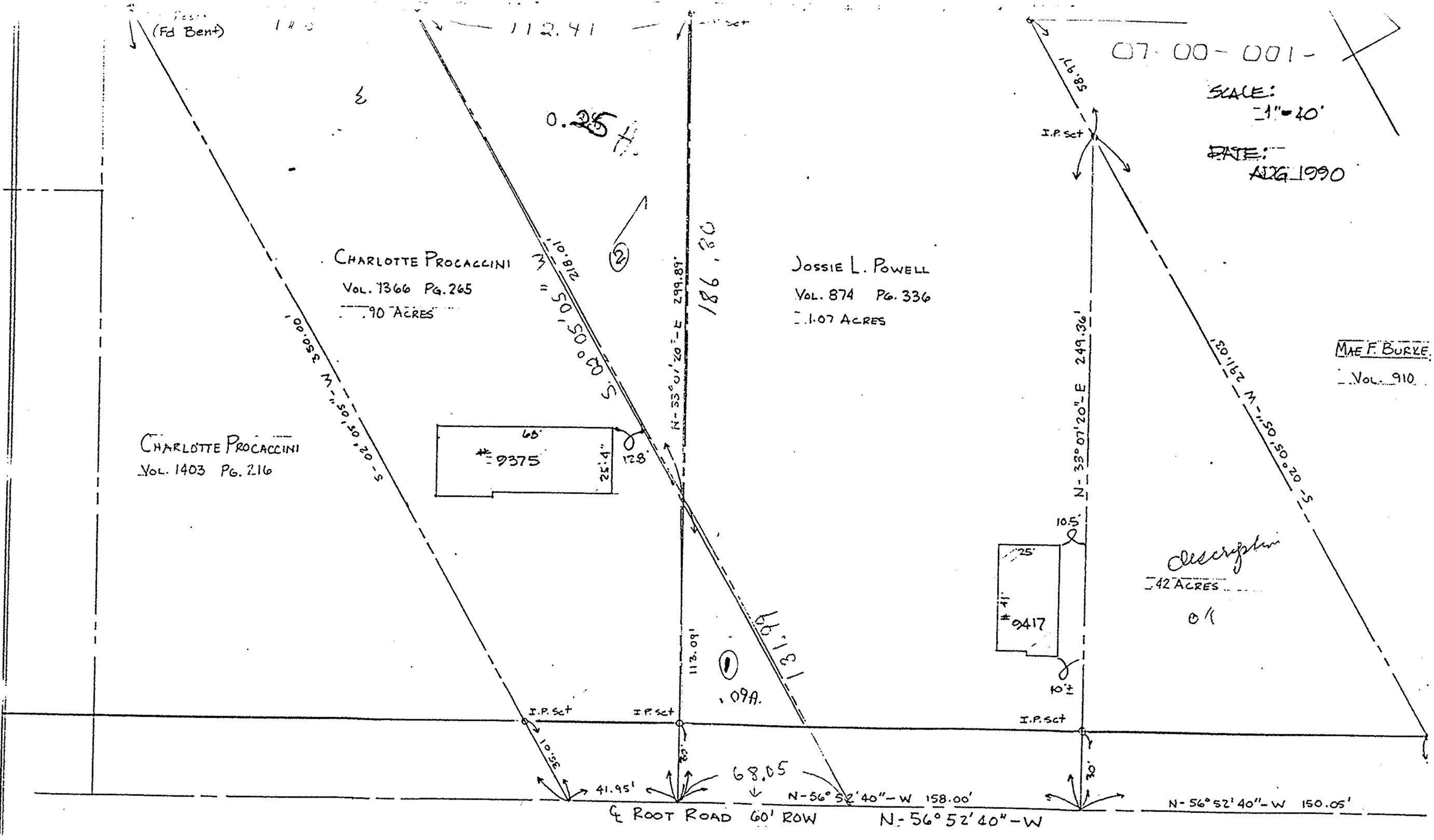

(Fd Bent)
112.41
07-00-001-
SCALE: 1"=40'
DATE: AUG 1990
0.25 A.
CHARLOTTE PROCACCINI
VOL. 1366 PG. 265
.90 ACRES
JOSSIE L. POWELL
VOL. 874 PG. 336
1.07 ACRES
MAE F. BURKE
VOL. 910
CHARLOTTE PROCACCINI
VOL. 1403 PG. 216
#9375
#9417
68'
25'4"
12.8'
10.5'
25'
10'±
42 ACRES
.09A.
131.99
186.80
N-33°01'20"-E 299.89'
N-33°07'20"-E 249.36'
S-02°05'05"-W 350.00'
S-02°05'05"-W 291.03'
S-02°05'05"-W 218.01'
58.97'
113.09'
I.P. Set
68.05
41.95'
N-56°52'40"-W 158.00'
N-56°52'40"-W 150.05'
℄ ROOT ROAD 60' ROW
N-56°52'40"-W