

BAGLEY ROAD 50' (FORMERLY BEREA ROAD)

MAP OF SURVEY FOR RIDGEFIELD HOMES

SITUATED IN THE CITY OF NORTH RIDGEVILLE, COUNTY OF LORAIN AND STATE OF OHIO AND KNOWN AS BEING PART OF ORIGINAL RIDGEVILLE TOWNSHIP LOT NUMBER 1.

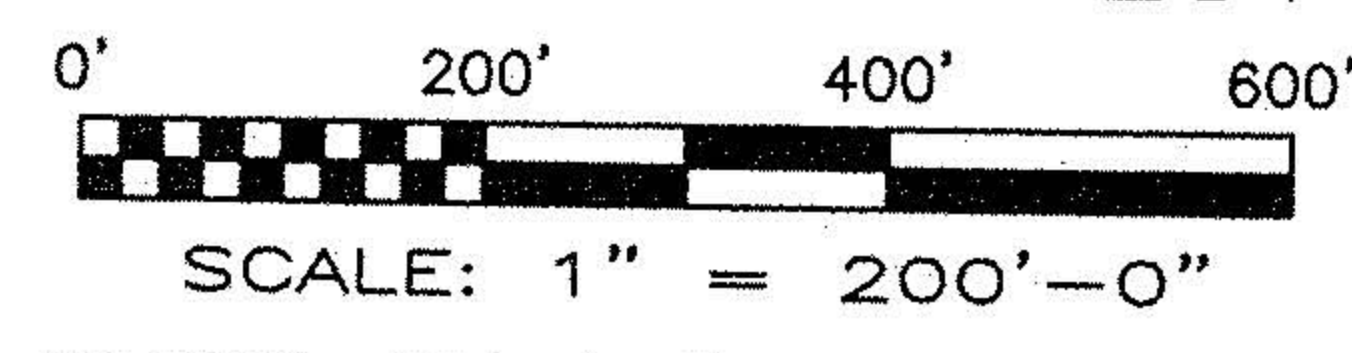

BASED ON A FIELD SURVEY PERFORMED SEPTEMBER, 2001 OCTOBER 10, 2002

- LEGEND**
- IRON PIN MONUMENT
 - OBSERVED DIMENSION
 - DEED DIMENSION
 - CALCULATED DIMENSION
 - FOUND
 - LORAIN COUNTY DEED RECORDS
 - RE-BAR FOUND
 - ORIGINAL LOT

- PARCEL NO. 07-00-001-000-043 THRU -045 DORIS KIESEL VOLUME 1219, PAGE 533 L.C.D.R.
- PARCEL NO. 07-00-001-000-046 AND -047 DORIS KIESEL VOLUME 1219, PAGE 529 L.C.D.R.
- PARCEL NO. 07-00-001-000-038 THRU -041 DORIS KIESEL VOLUME 1219, PAGE 537 L.C.D.R.
- PARCEL NO. 07-00-001-000-020 LESLIE L. & ROZALIA LACKOFI VOLUME 958, PAGE 825 L.C.D.R.
- PARCEL NO. 07-00-001-000-029 LESLIE L. & ROZALIA LACKOFI VOLUME 1365, PAGE 233 L.C.D.R.
- PARCEL NO. 07-00-001-000-027 LAZLO & ISABELLA BARNA VOLUME 1059, PAGE 869 L.C.D.R.
- PARCEL NO. 07-00-001-000-030 THOMAS & SUSAN DARBY VOLUME 194, PAGE 451 L.C.D.R.
- PARCEL NO. 07-00-001-000-059 ROBERT HESS VOLUME 279, PAGE 304 L.C.D.R.
- PARCEL NO. 07-00-001-000-037 ROBERT HESS VOLUME 281, PAGE 610 L.C.D.R.
- PARCEL NO. 07-00-001-000-055 ROBERT HESS VOLUME 1382, PAGE 84 L.C.D.R.



No 01235
 APPROVED
 LORAIN CO.
 MAINT DEPT
 DATE 10-23-02
 PAGE 7-00-001B
 BY JHaffel
 #02-01235

LINE	BEARING	DISTANCE
L1	N 89°05'28" E	24.58'
L2	N 00°54'32" W	52.08'
L3	N 89°05'28" E	19.18'

PREPARED BY
MACKAY
 Engineering & Surveying Company
 7017 Pearl Road, Cleveland, Ohio 44130
 (440) 886-4500 (440) 886-4590 Fax

DIMENSIONS SHOWN HEREON ARE EXPRESSED IN FEET AND DECIMAL PARTS THEREOF. BEARINGS ARE TO AN ASSUMED MERIDIAN AND ARE USED TO EXPRESS ANGLES ONLY. MONUMENTS WERE FOUND OR SET AS INDICATED HEREON, ALL OF WHICH I CERTIFY TO BE CORRECT TO THE BEST OF MY ABILITY.

Richard R. Mackay 10 OCT 2002
 RICHARD R. MACKAY DATE

