

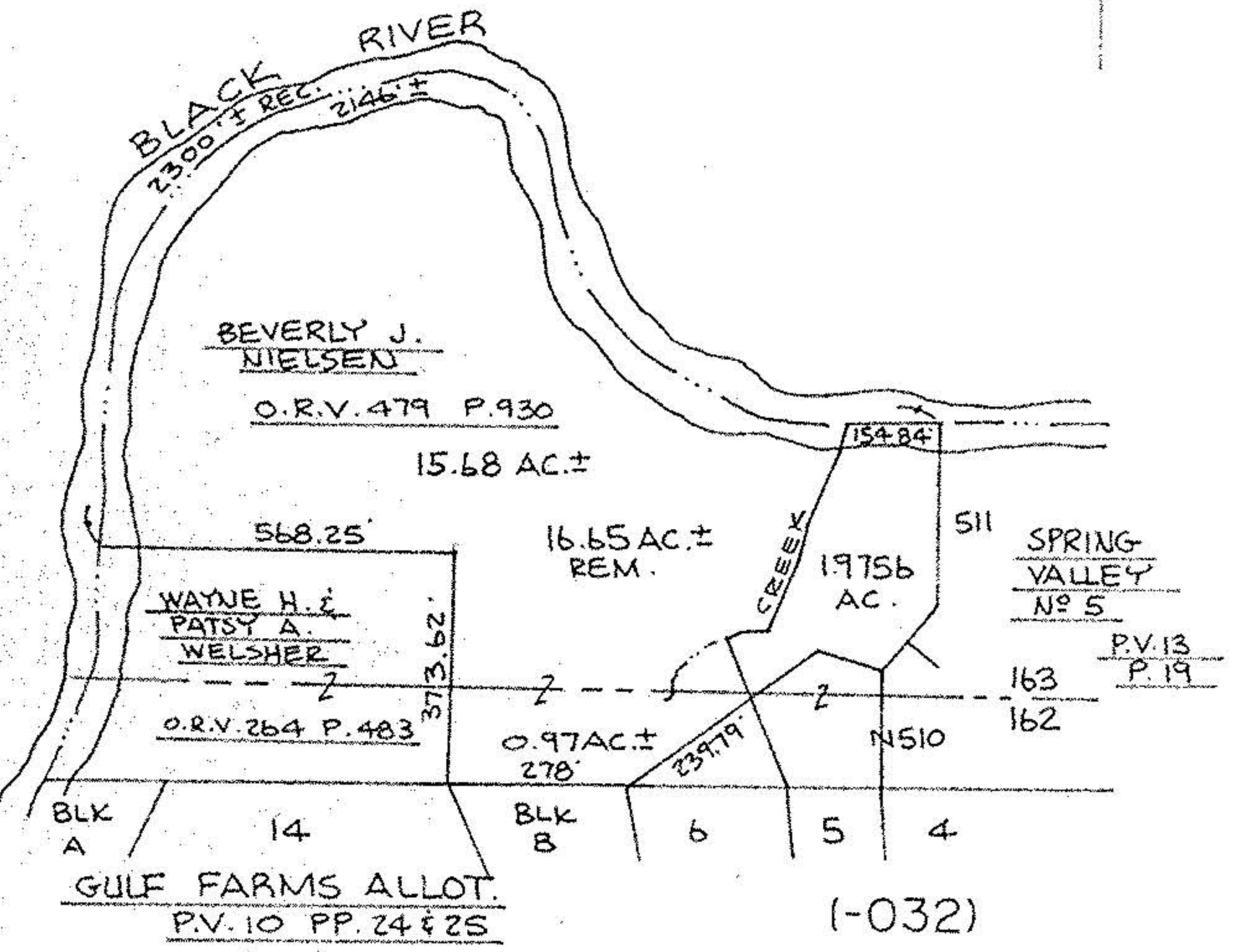

11102

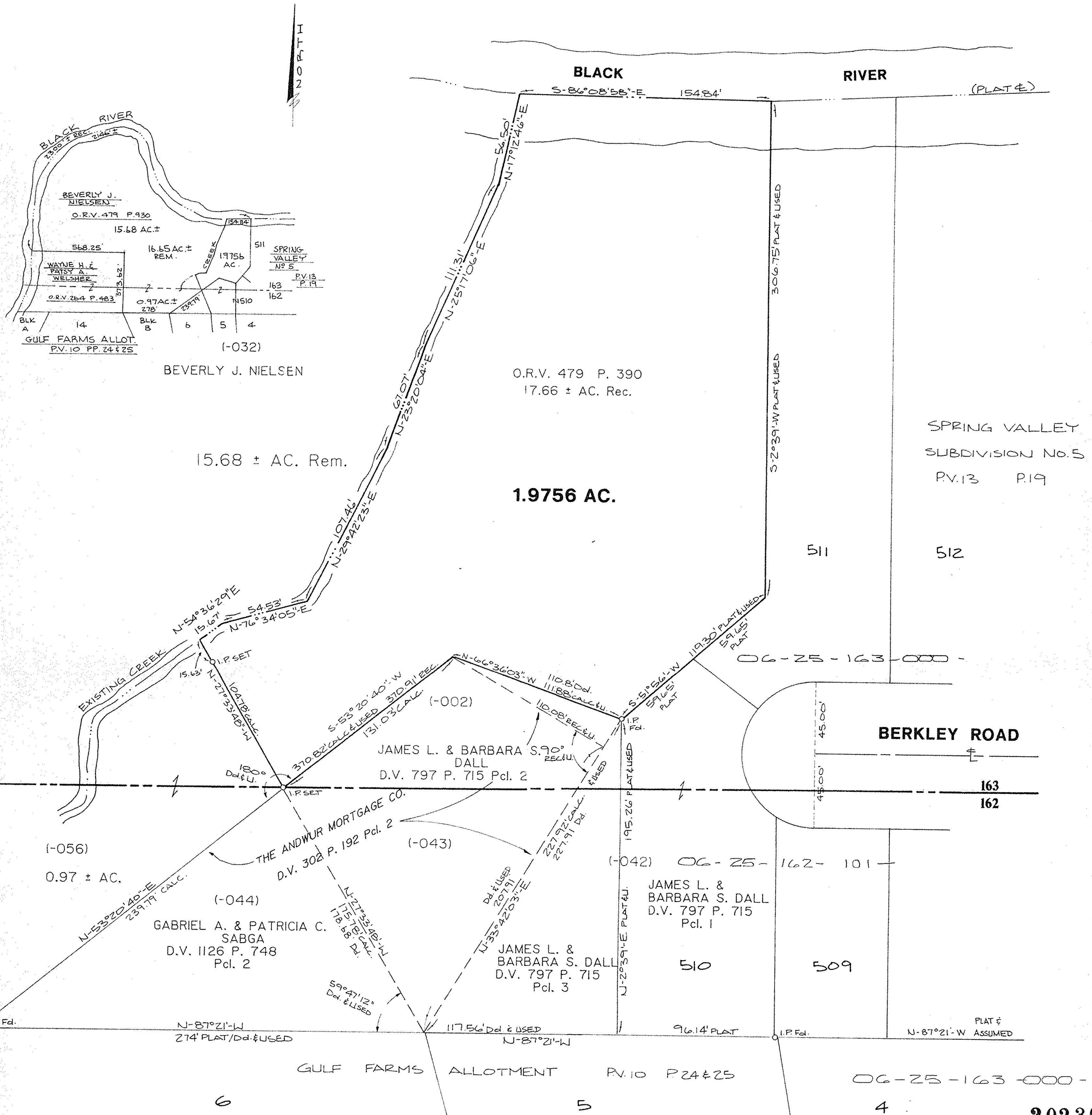

BEVERLY J. NIELSEN

O.R.V. 479 P. 390  
17.66 ± AC. Rec.

15.68 ± AC. Rem.

**1.9756 AC.**

SPRING VALLEY  
SUBDIVISION No. 5  
P.V. 13 P. 19

**BERKLEY ROAD**

GABRIEL A. & PATRICIA C. SABGA  
D.V. 1126 P. 748  
Pcl. 2

JAMES L. & BARBARA S. DALL  
D.V. 797 P. 715 Pcl. 2

JAMES L. & BARBARA S. DALL  
D.V. 797 P. 715  
Pcl. 1

JAMES L. & BARBARA S. DALL  
D.V. 797 P. 715  
Pcl. 3

THE ANDWUR MORTGAGE CO.  
D.V. 302 P. 192 Pcl. 2

**BOUNDARY SURVEY**

OF PART OF  
ELYRIA TOWNSHIP ORIGINAL LOTS 162 & 163  
EAST OF BLACK RIVER  
CITY OF ELYRIA COUNTY OF LORAIN  
STATE OF OHIO

SCALE: 1" = 40'

NOV. 24, 1992

*David L. Elwell*  
REG. SURVEYOR, NO. 6333

PREPARED BY:

**KS ASSOCIATES INC.**  
ENGINEERS SURVEYORS

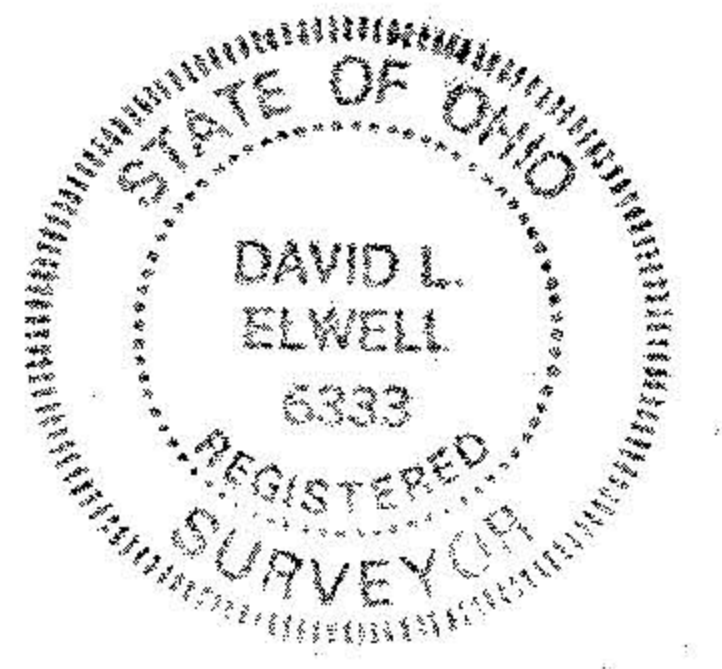

**20230**

APPROVED
LORAIN CO.
MAP DEPT.
DATE 1-22-93
PAGE 666, 667
CAROLYN
BY FRANCIS
VOID AFTER 20230