

APPROVED
LORAIN CO.
MAP DEPT.
DATE 12/11/96
PAGE 6-6
BY K DYE
22015-A

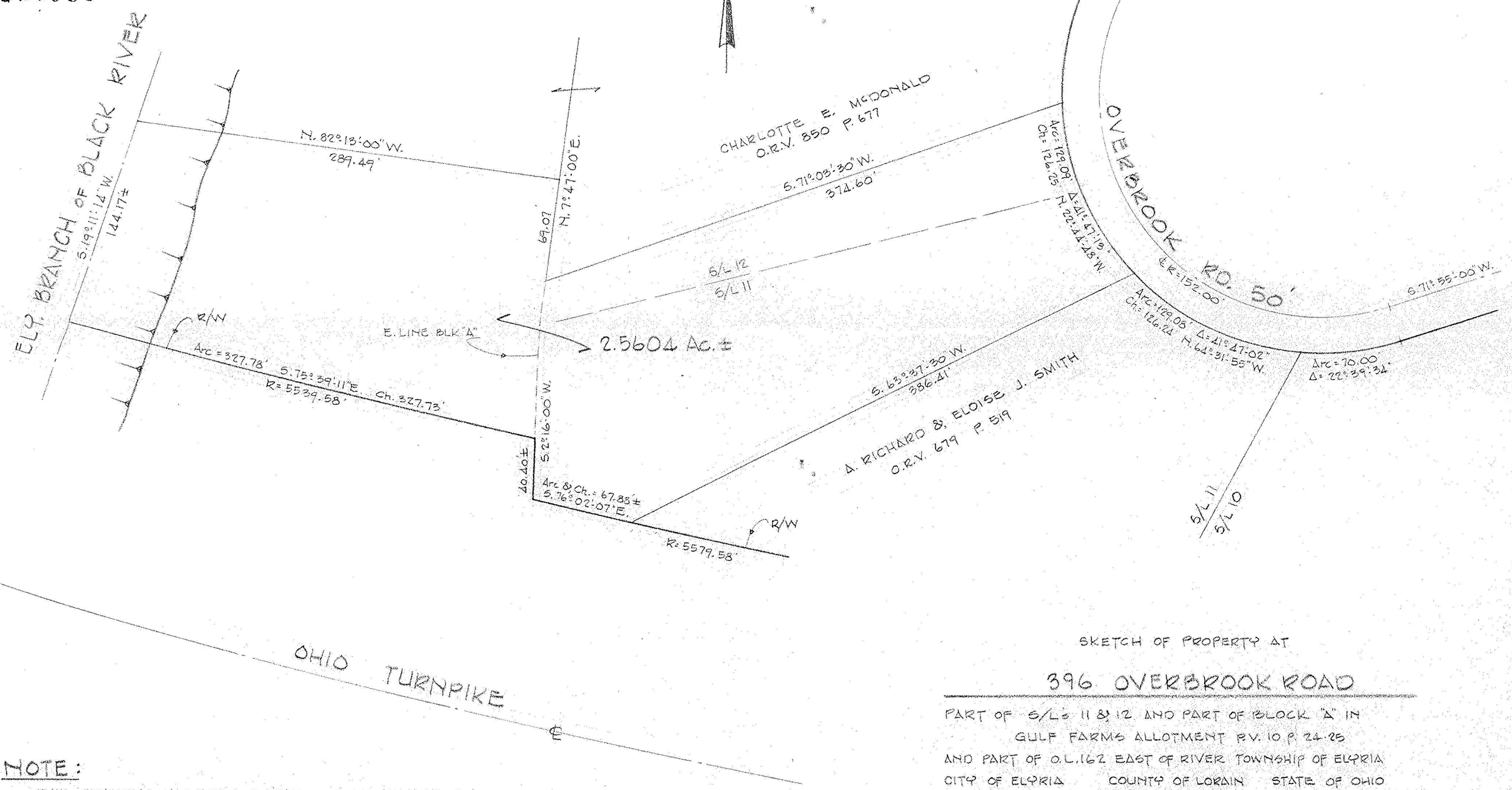
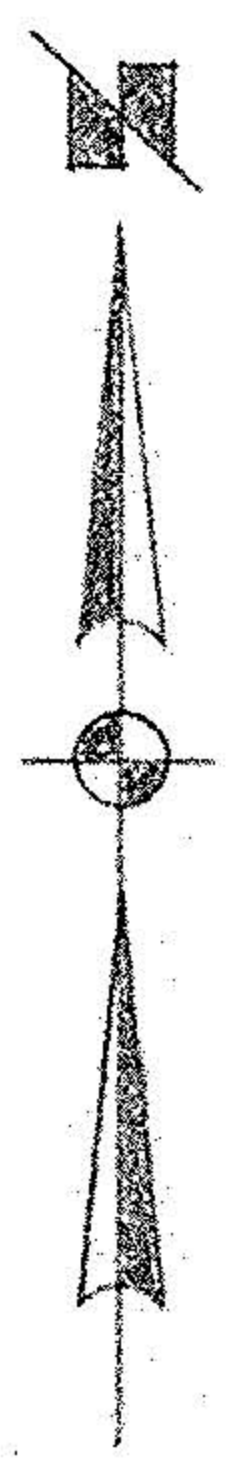

NOTE:

THIS DRAWING HAS BEEN PREPARED FROM AVAILABLE LORAIN COUNTY RECORDS AND OHIO TURNPIKE COMMISSION RECORDS AND DOES NOT CONSTITUTE THE RESULTS OF AN ACTUAL BOUNDARY SURVEY PERFORMED AT THE SITE.

SKETCH OF PROPERTY AT
396 OVERBROOK ROAD
PART OF S/Ls 11 & 12 AND PART OF BLOCK 'A' IN
GULF FARMS ALLOTMENT P.V. 10 P. 24-25
AND PART OF O.L. 162 EAST OF RIVER TOWNSHIP OF ELYRIA
CITY OF ELYRIA COUNTY OF LORAIN STATE OF OHIO
SCALE 1"=50' DEC. 1996
LAUNOON • SIMON • CAHL & ASSOC.
PROFESSIONAL LAND SURVEYORS

96-2922

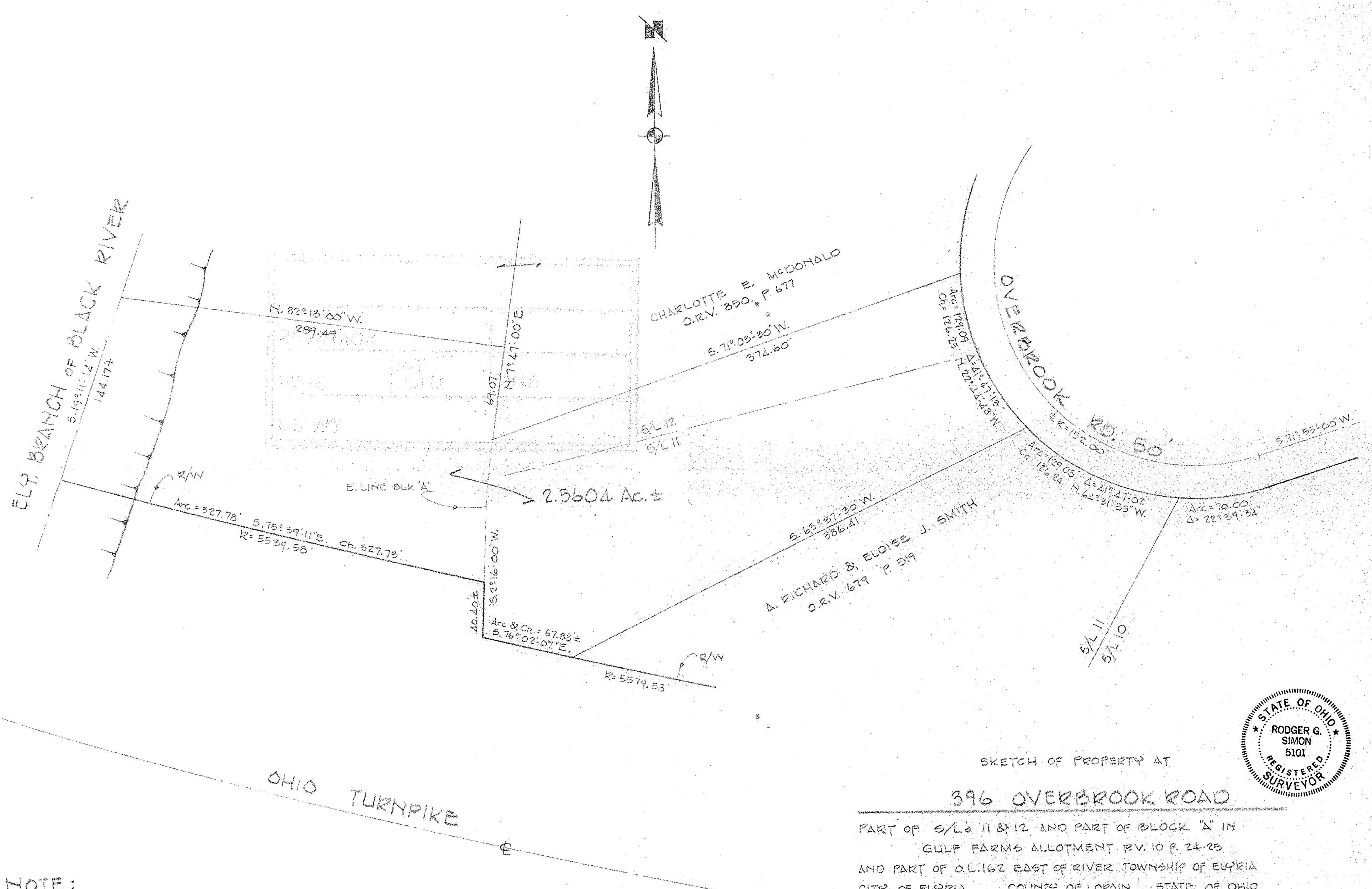

NOTE:

THIS DRAWING HAS BEEN PREPARED FROM AVAILABLE LORAIN COUNTY RECORDS AND OHIO TURNPIKE COMMISSION RECORDS AND DOES NOT CONSTITUTE THE RESULTS OF AN ACTUAL BOUNDARY SURVEY PERFORMED AT THE SITE.

SKETCH OF PROPERTY AT
396 OVERBROOK ROAD
PART OF S/Ls 11 & 12 AND PART OF BLOCK 'A' IN
GULF FARMS ALLOTMENT P.V. 10 P. 24-25
AND PART OF O.L. 162 EAST OF RIVER TOWNSHIP OF ELYRIA
CITY OF ELYRIA COUNTY OF LORAIN STATE OF OHIO
SCALE 1"=50' DEC. 1996
LAUNOON • SIMON • CAHL & ASSOC.
PROFESSIONAL LAND SURVEYORS

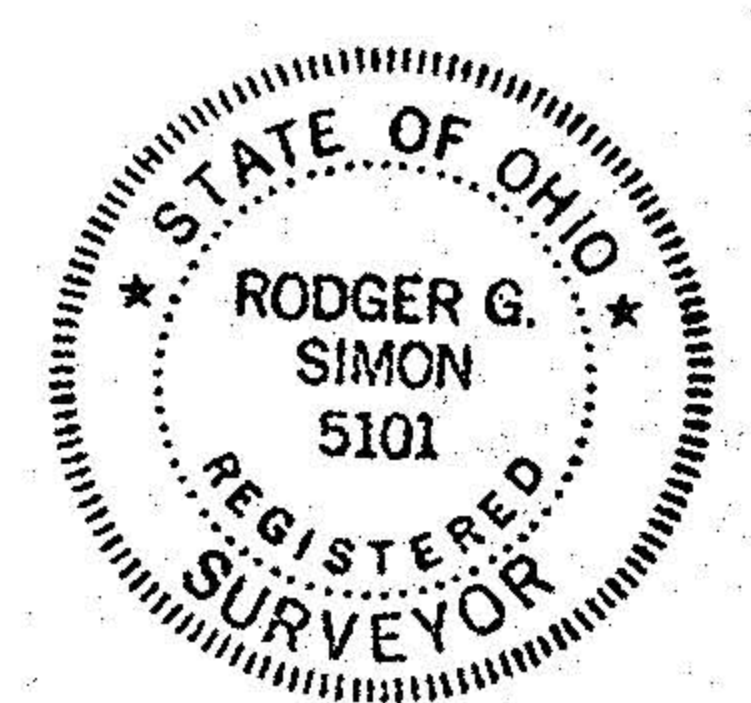

96-2922