

Note:
 Bearings and dimensions shown in parentheses and followed by "REC" were taken from the recorded Plat of Block "A" of Gulf Farms allotment part of original lot 162 east of Black River recorded in Volume 10 of maps Page 24 of Lorain County records.
 To correct recorded bearings to agree with observed bearings add 40 seconds to N.E. and S.W. recorded bearings and subtract 40 seconds from N.W. and S.E. recorded bearings.

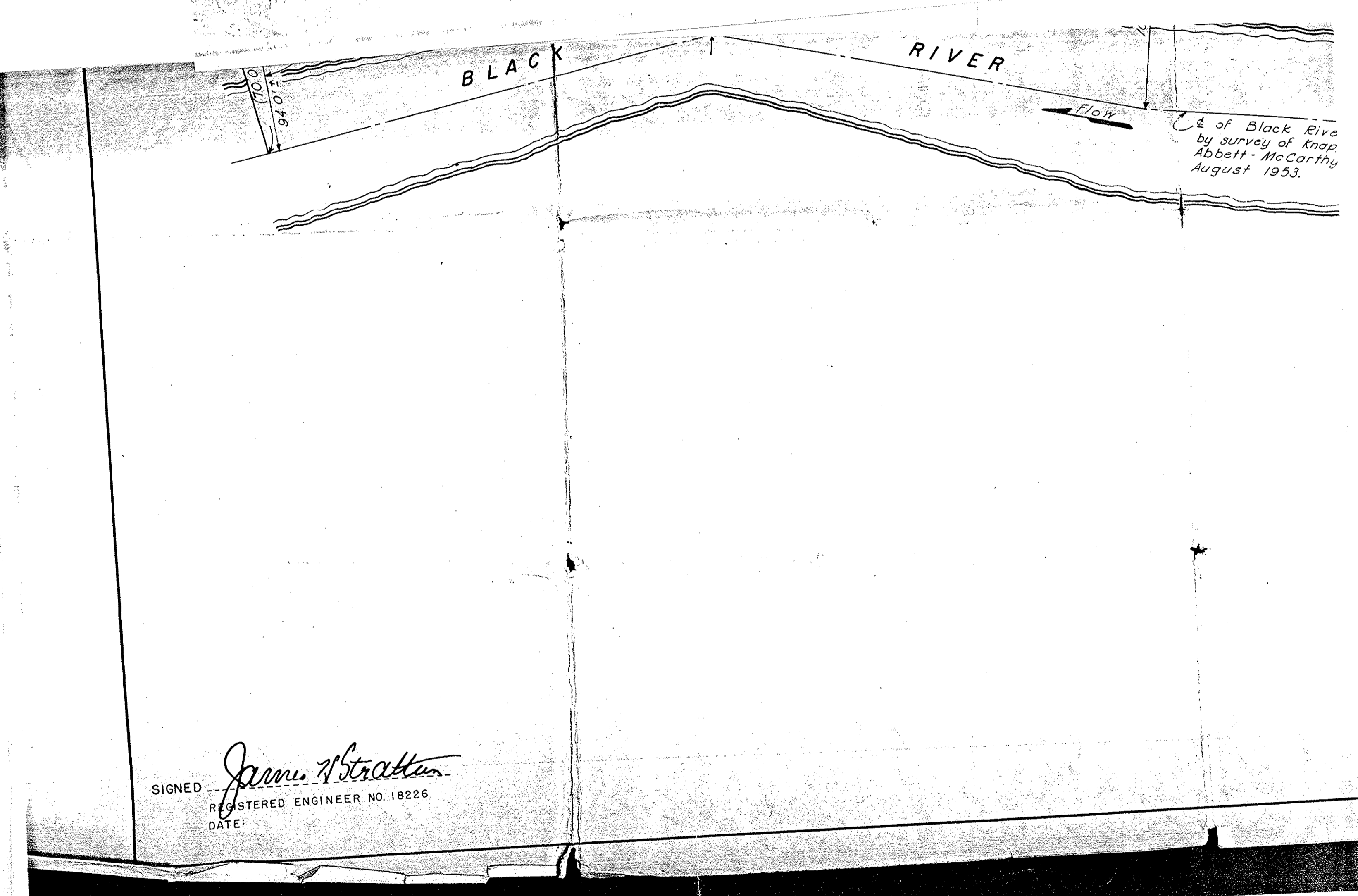

SIGNED *Jimmie A. Stratten*
 REGISTERED ENGINEER NO. 18226
 DATE:

P.P. NO. 66-25-162-107	
SPLIT #	DATE OF SURVEY
174 34	
MAP PAGE	6-66
SURVEYOR	

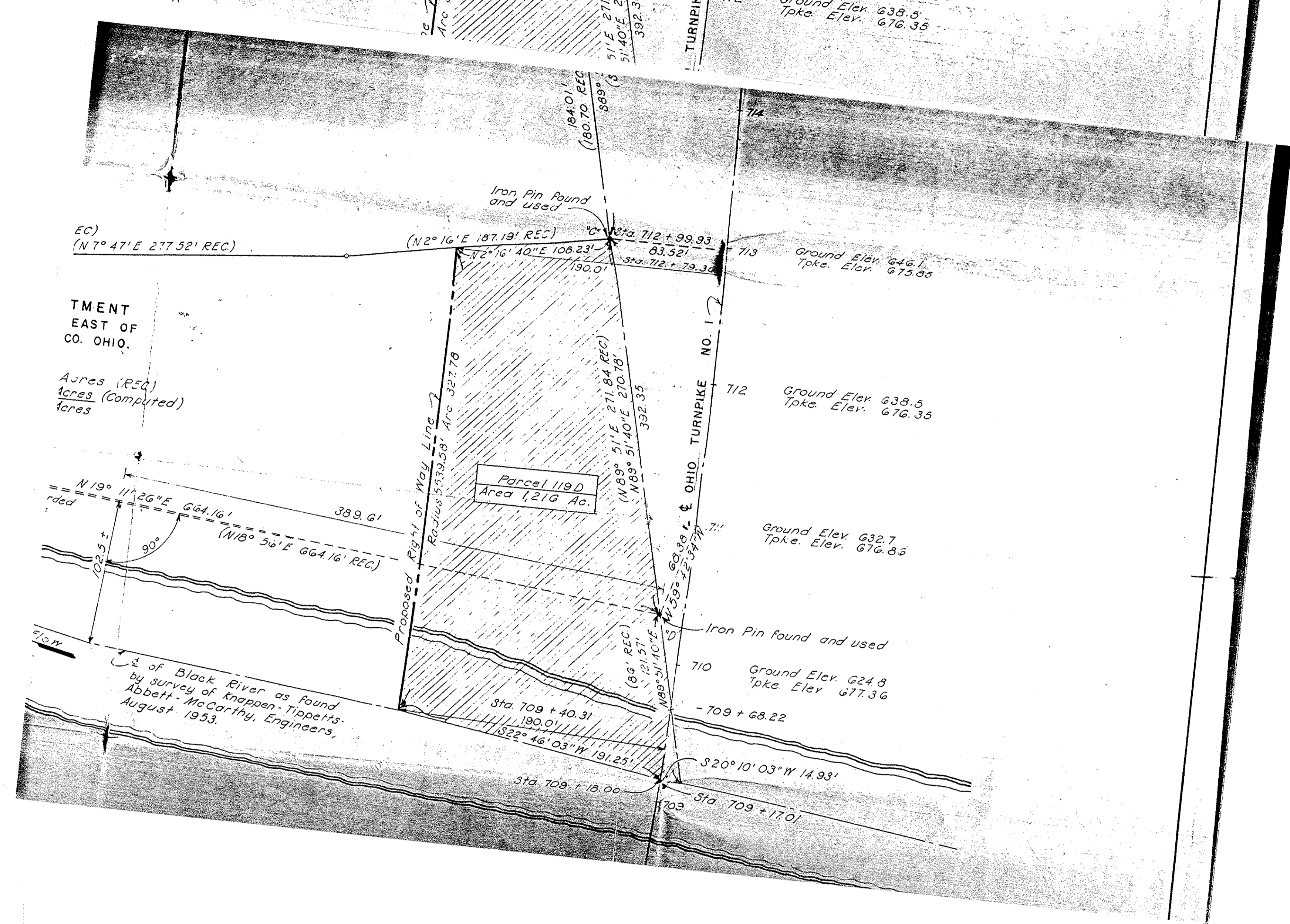
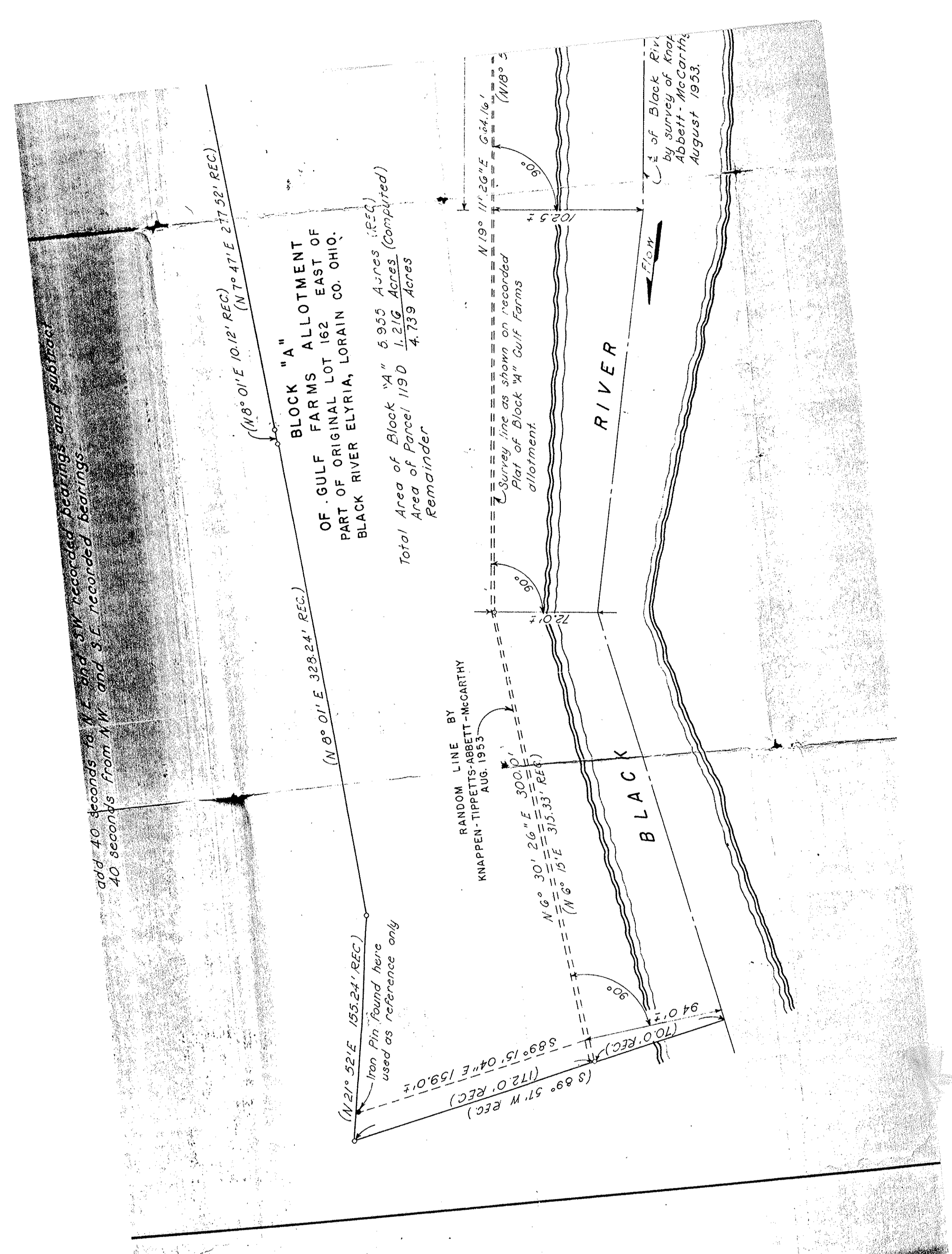
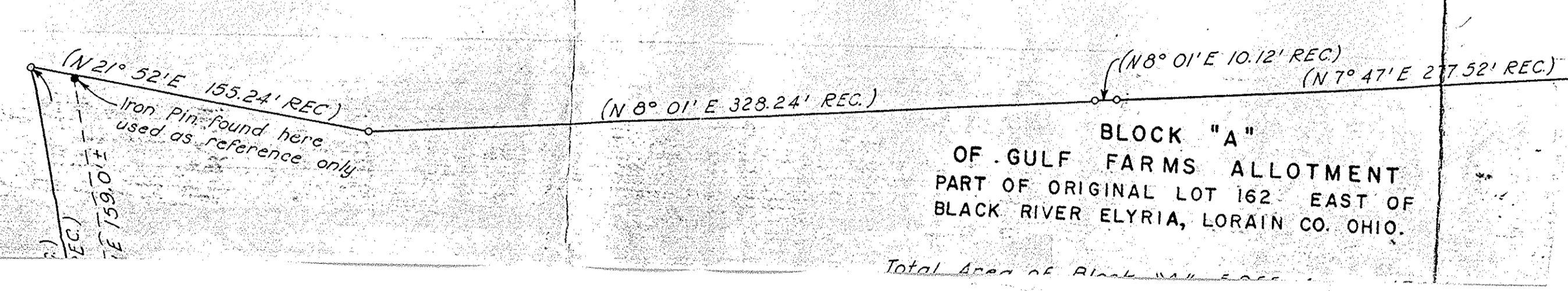
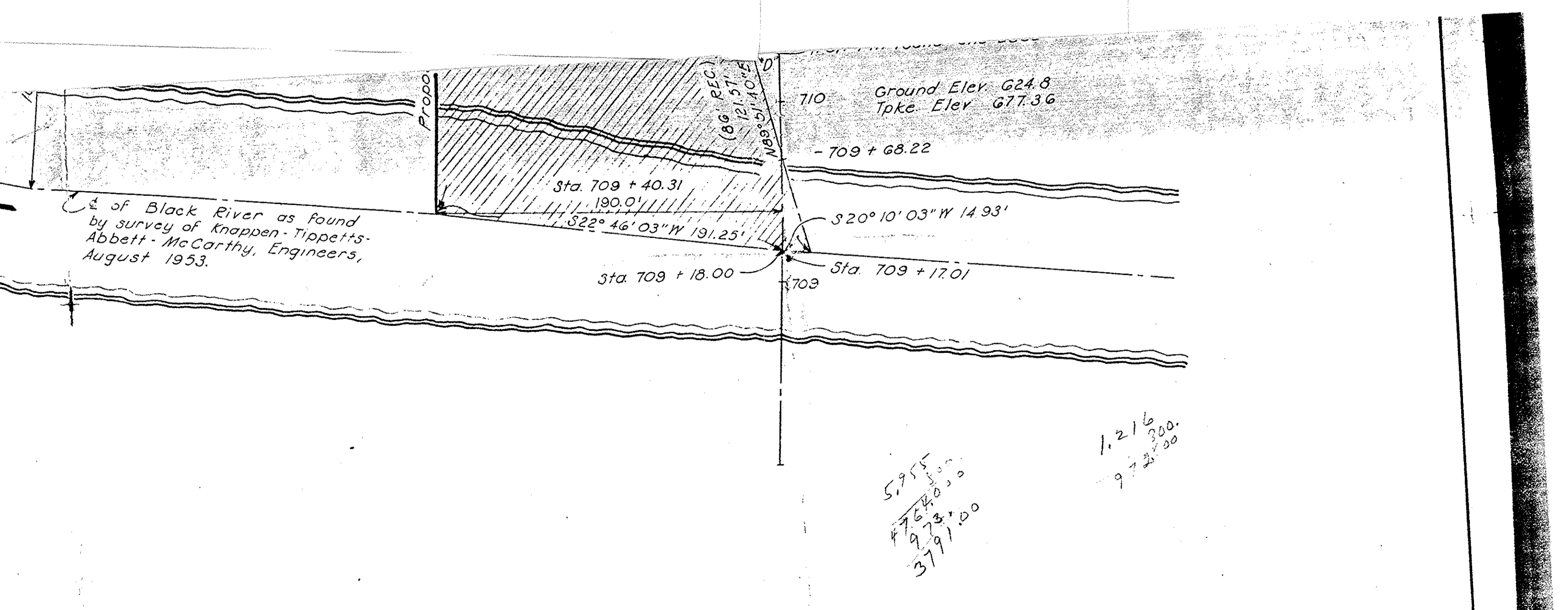

OHIO TURNPIKE COMMISSION
 OHIO TURNPIKE PROJECT NO. 1
PLAT OF PARCEL 119D
 PROPERTY OWNED BY DAVID BAN
 ELYRIA TOWNSHIP - LORAIN COUNTY, OHIO
 KNAPPEN-TIPPETTS-ABBOTT-McCARTHY
 CONTRACTING ENGINEER
 DESIGN SECTION 0-7
 DRAWN: O.M.L. CHECKED: A.D.L. DATE: 1-21-60
 SCALE: 1 IN. = 50 FT.
 CONSTRUCTION SECTION NO. C-23