

¼ of Gulf Road and S.E. corner of original Elyria Township Lot No. 162 East of Black River

Iron Pin Found and used.

Iron Pin Found and used.

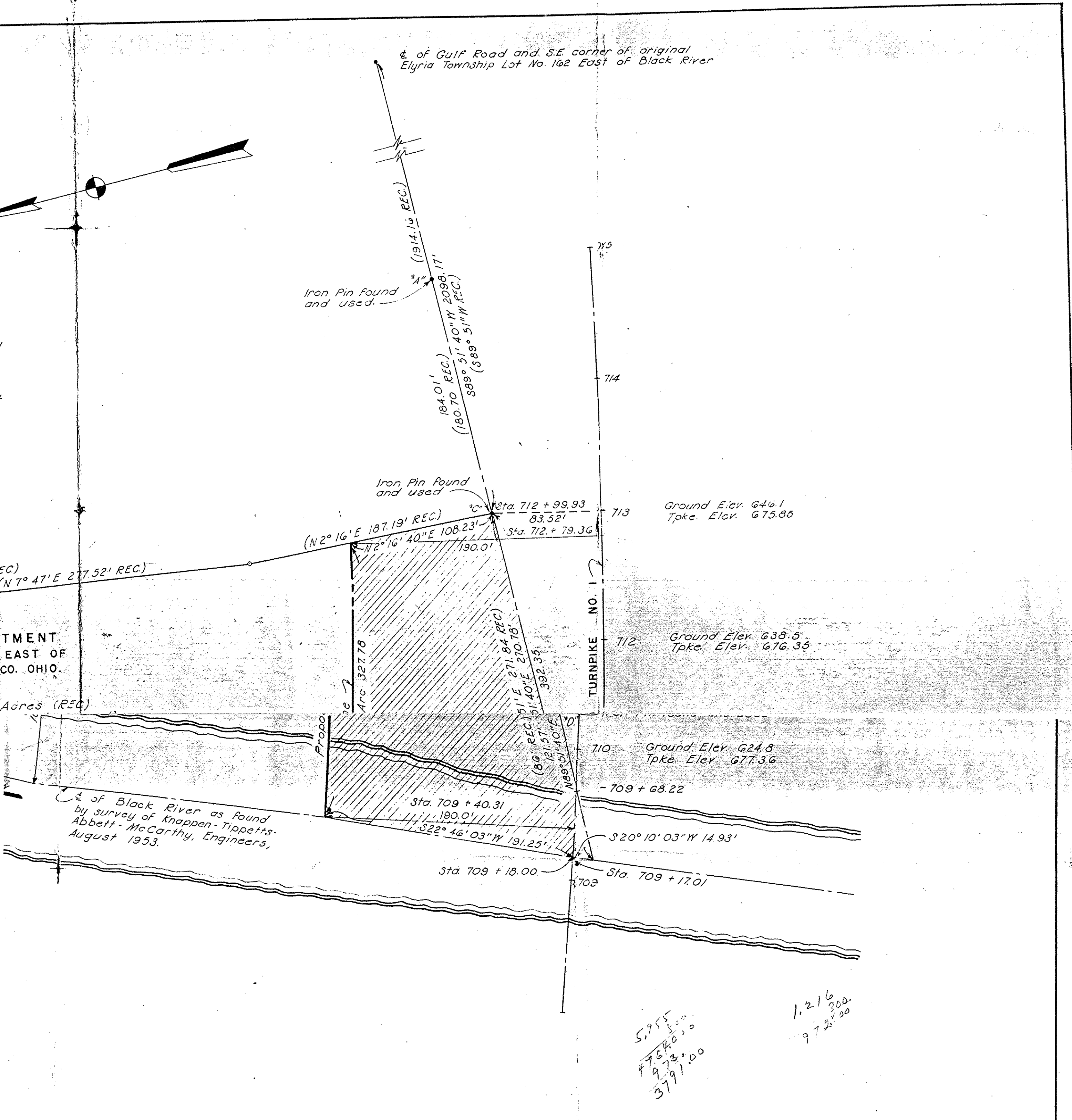

MENT  
EAST OF  
CO. OHIO.

Acres (R50)

¼ of Black River as found by survey of Knappen-Tippetts-Abbett-McCarthy, Engineers, August 1953.

5955  
47680.00  
9723.00  
3791.00

1.216  
300.  
9723.00

OHIO TURNPIKE COMMISSION OHIO TURNPIKE PROJECT NO. 1		
PLAT OF PARCEL 119D PROPERTY OWNED BY DAVID BAN ELYRIA TOWNSHIP - LORAIN COUNTY, OHIO		
KNAPPEN-TIPPETTS-ABBETT-McCARTHY CONTRACTING ENGINEER DESIGN SECTION D-7		
DRAWN: O.M.L. A.D.L.	CHECKED: O.M.L. A.D.L.	DATE: SCALE: 1 IN. = 50 FT.
CONSTRUCTION SECTION NO. C-23		

Note:

Bearings and dimensions shown in parentheses and followed by "REC." were taken from the recorded Plat of Block "A" of Gulf Farms allotment part of original lot 162 east of Black River recorded in Volume 10 of maps Page 24 of Lorain County records.  
To correct recorded bearings to agree with observed bearings add 40 seconds to N.E. and S.W. recorded bearings and subtract 40 seconds from N.W. and S.E. recorded bearings.

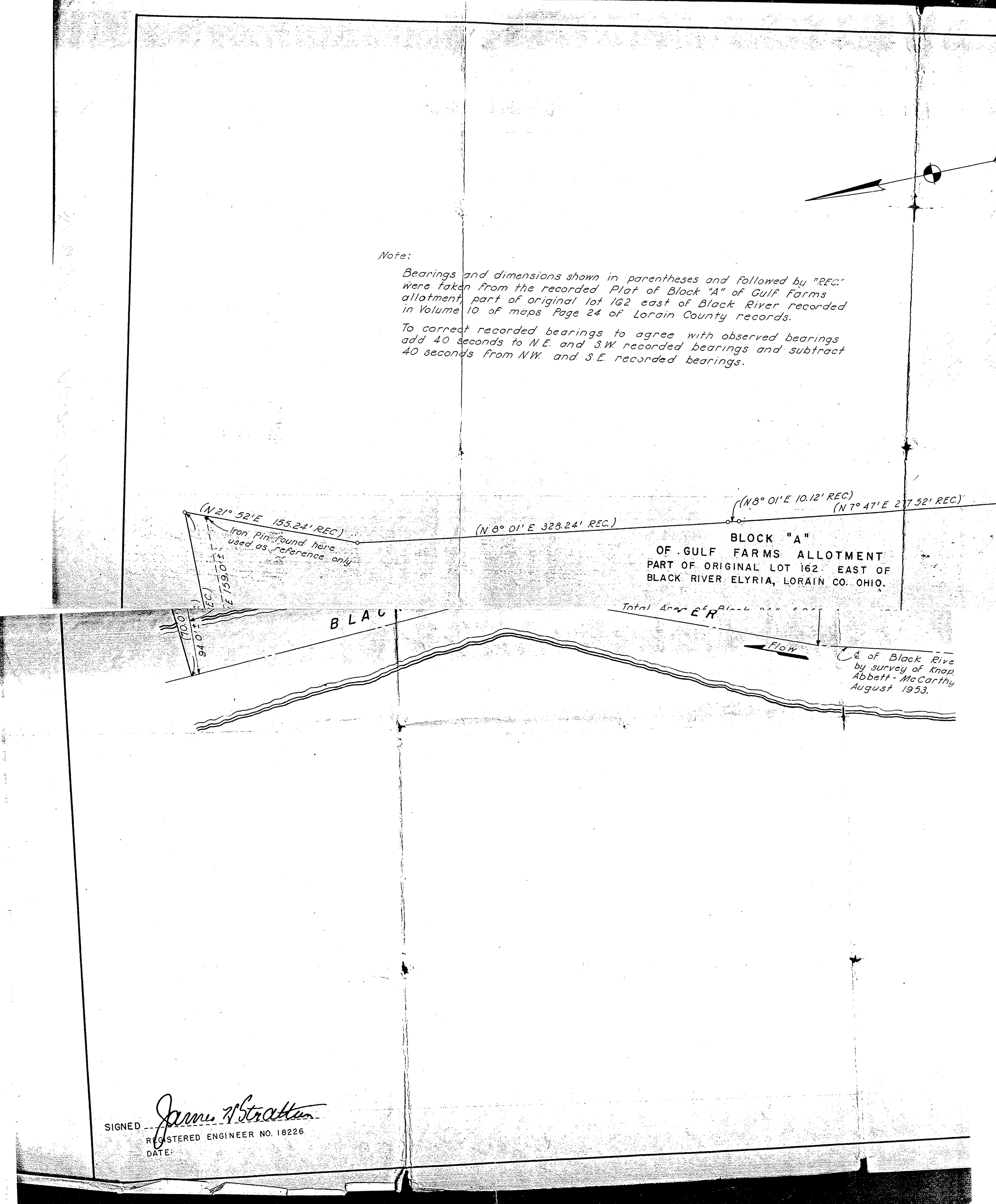

BLOCK "A"  
OF GULF FARMS ALLOTMENT  
PART OF ORIGINAL LOT 162 EAST OF  
BLACK RIVER ELYRIA, LORAIN CO. OHIO.

¼ of Black River by survey of Knappen-Tippetts-Abbett-McCarthy August 1953.

SIGNED: *James W. Stratton*  
REGISTERED ENGINEER NO. 18226  
DATE: