

WASHINGTON AVENUE 100'

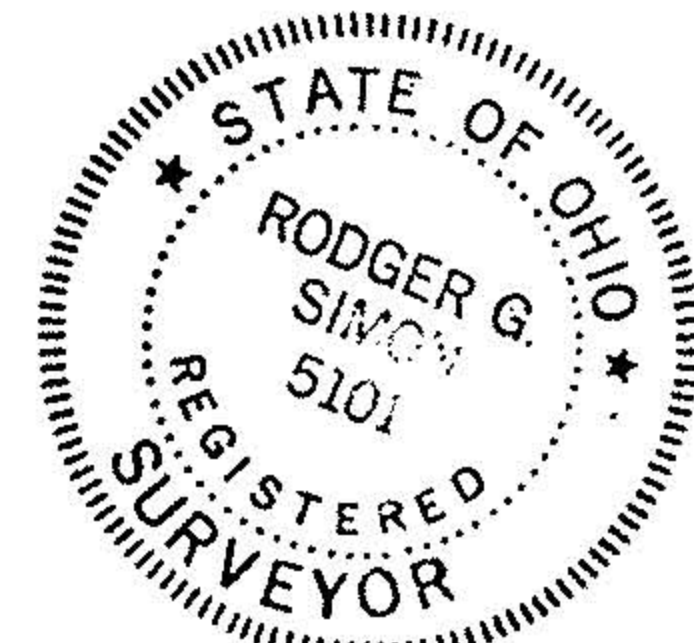

#19027  
 #19026  
 APPROVED  
 LORAIN CO.  
 MAP DEPT.  
 DATE 7-5-90  
 PAGE 6-102  
 BY CAROLYN  
 FRANCIS  
 VOID AFTER #19026  
 19027

06-25-158-000

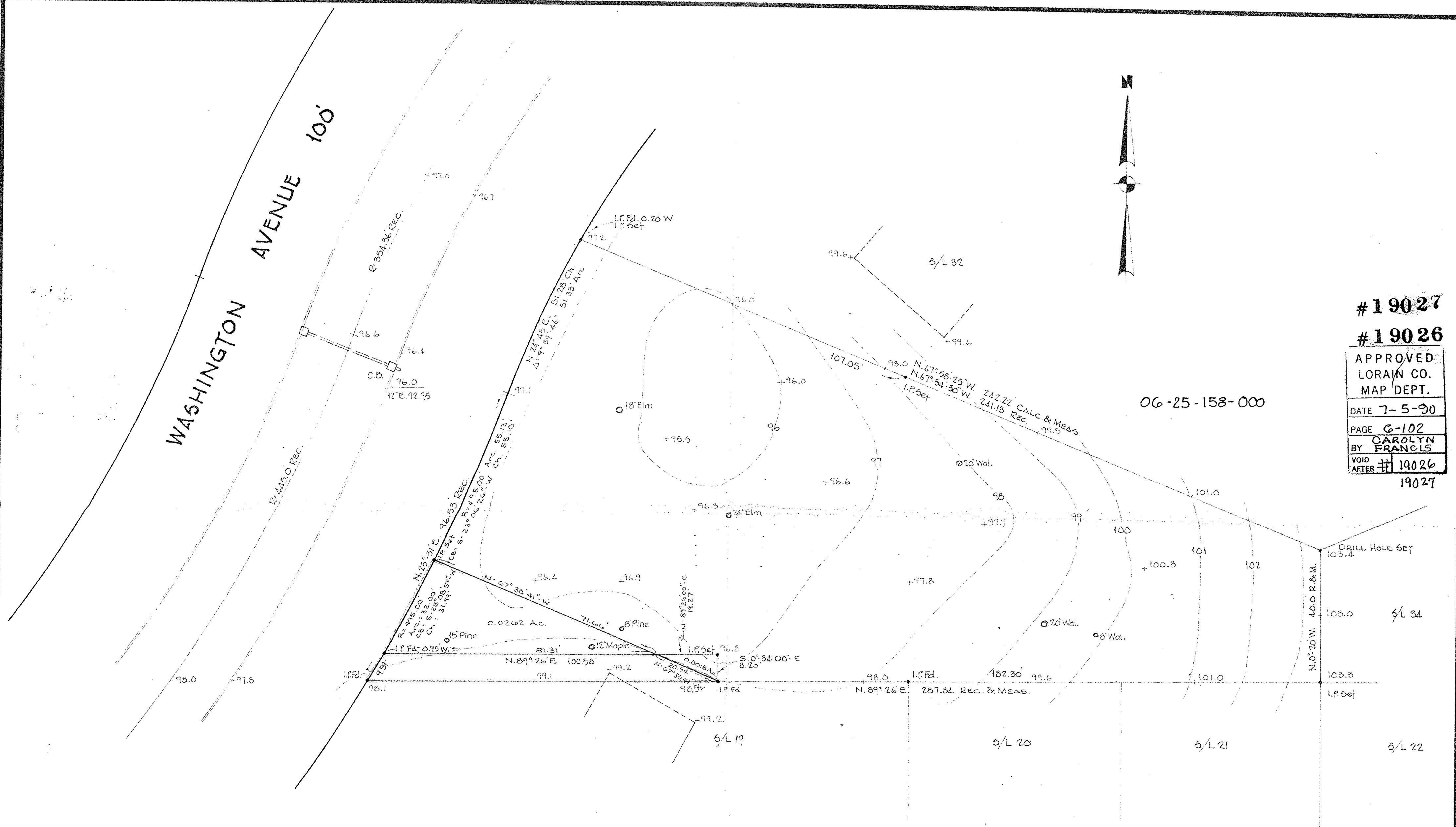

LAND AND TOPOGRAPHICAL SURVEY FOR  
**DON BEAL INC. & BILL NASH**

S/L 33 ELYWOOD COMPANY'S ELYWOOD SUBDIVISION NO. 4 ALLOTMENT  
 PLAT VOL. 15 PG. 11 & 12  
 ELYRIA OHIO  
 LAUNDON • SIMON • CAHL & ASSOC.  
 ENGINEERS SURVEYORS  
 JOB No. 84-1279  
 F.B. 98/33  
 MAY, 1984  
 SCALE 1"=20'

REVISED 11/3/89 NEW SPLITS  
 REVISED 5/15/84 FOR DESCRIPTIVE PURPOSES

JUN 27