

WASHINGTON AVENUE 100'

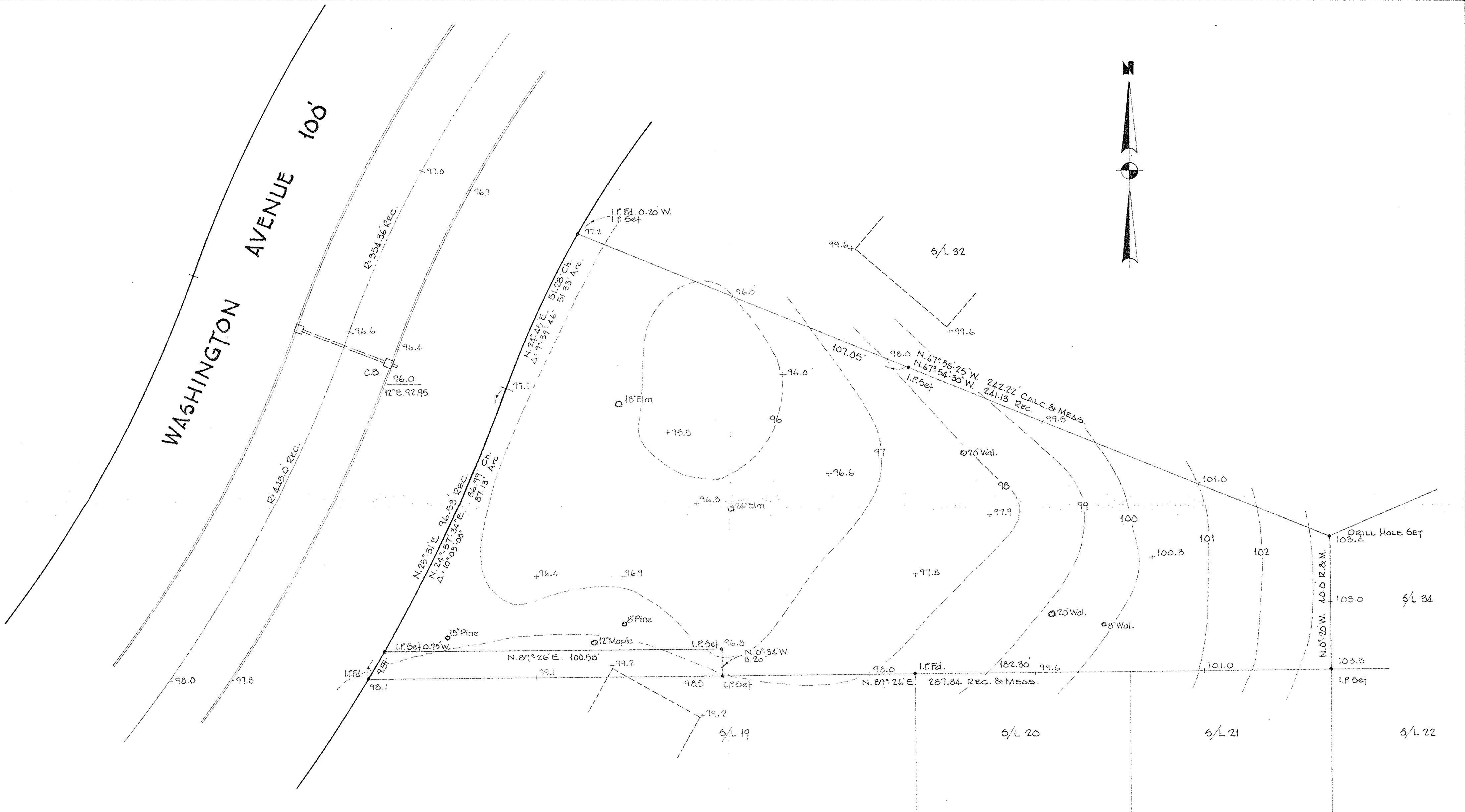
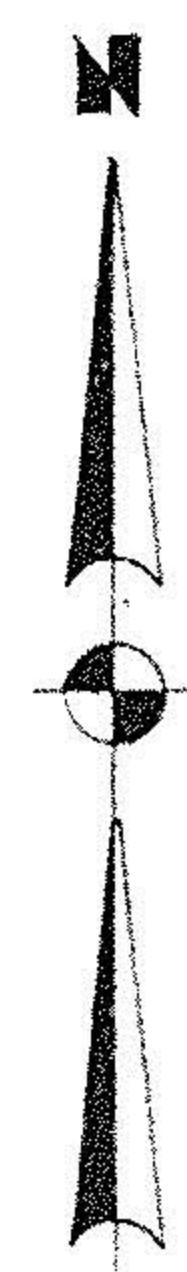

#15586
 APPROVED
 LORAIN CO.
 MAP DEPT.
 DATE 5-23-84
 PAGE 6-102
 BY T. McMain
 VOID

LAND AND TOPOGRAPHICAL SURVEY FOR
DON BEAL INC. & BILL NASH
 S/L 33 ELYWOOD COMPANY'S ELYWOOD SUBDIVISION NO. 4 ALLOTMENT
 PLAT VOL. 15 PG. 6, 11 & 12
 ELYRIA OHIO
 LAUNDON • SIMON • CAHL & ASSOC.
 ENGINEERS SURVEYORS
 JOB No. 84-1219
 F.B. 98/33
 MAY, 1984 SCALE 1"=20' MAY 15 1984

REVISED 5/15/84 FOR DESCRIPTIVE PURPOSES