



LAUNDON • SIMON • CAHL and ASSOC.
ENGINEERS
504 MIDDLE AVE.

CAHL and ASSOC.
SURVEYORS
ELYRIA, OHIO 4035

FOR: DENNIS PROVENZA

TOWNSHIP ELYRIA
ORIG. LOT or SEC. 98 E. of R.
CITY ELYRIA

VILLAGE
COUNTY LORAIN
STATE OHIO

DATE DEC. 15, 1980
SCALE 1"=40'
JOB NO. 80-1023 F.B. NONE

PART OF S/L 5 - CARL GOLDBERG'S SUBN.
P.V. 2 PG. 24

EAST 4TH ST. 66'

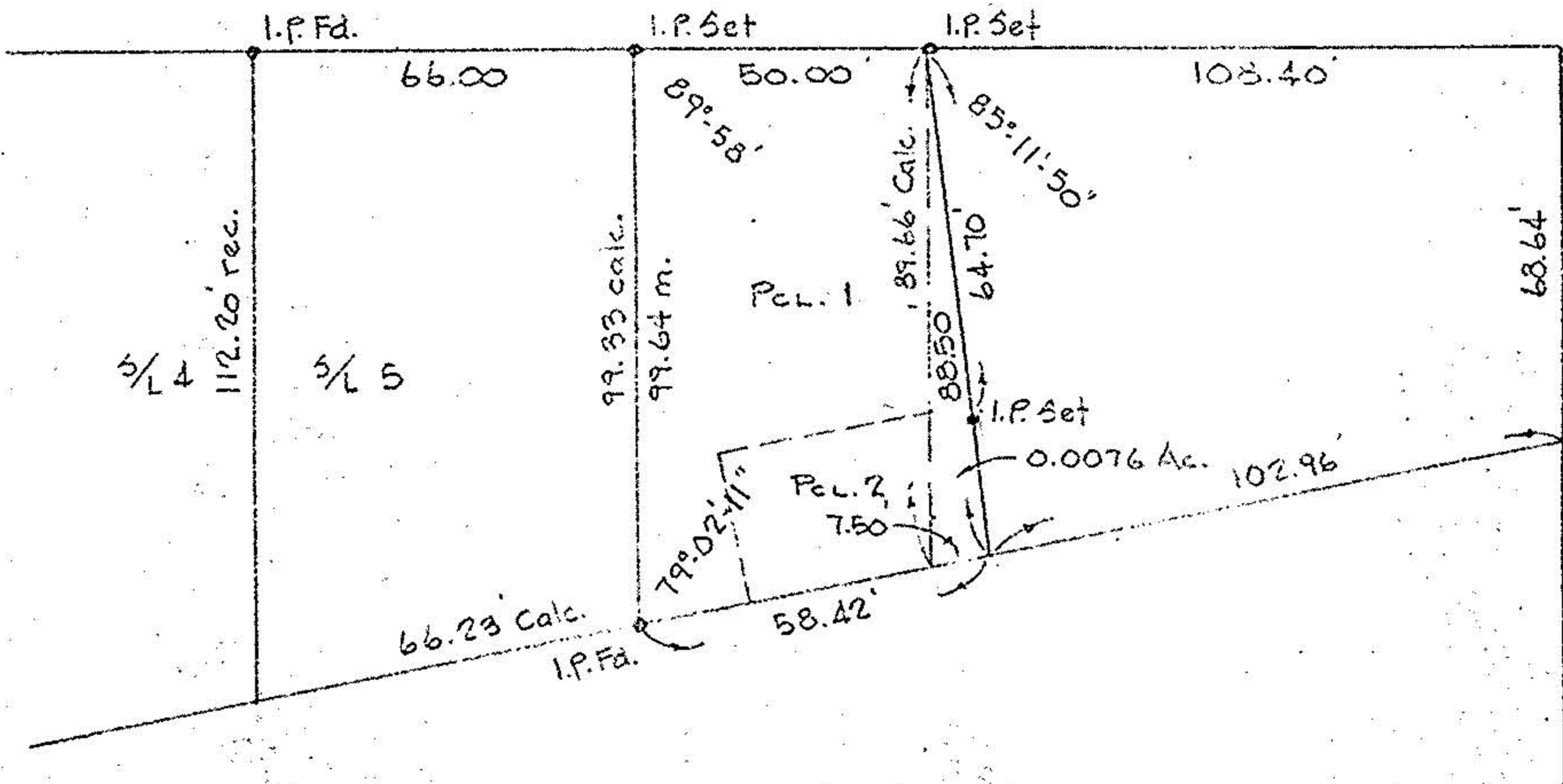

EAST RIVER ST. 66'

7.50
+102.96
110.46

APPROVED
LORAIN CO.
MAP DEPT.
DATE 2-6-81
PAGE 6-120
BY Carolyn
VOID AFTER 13997

DEC 17 1980

80-95-098-102-9