

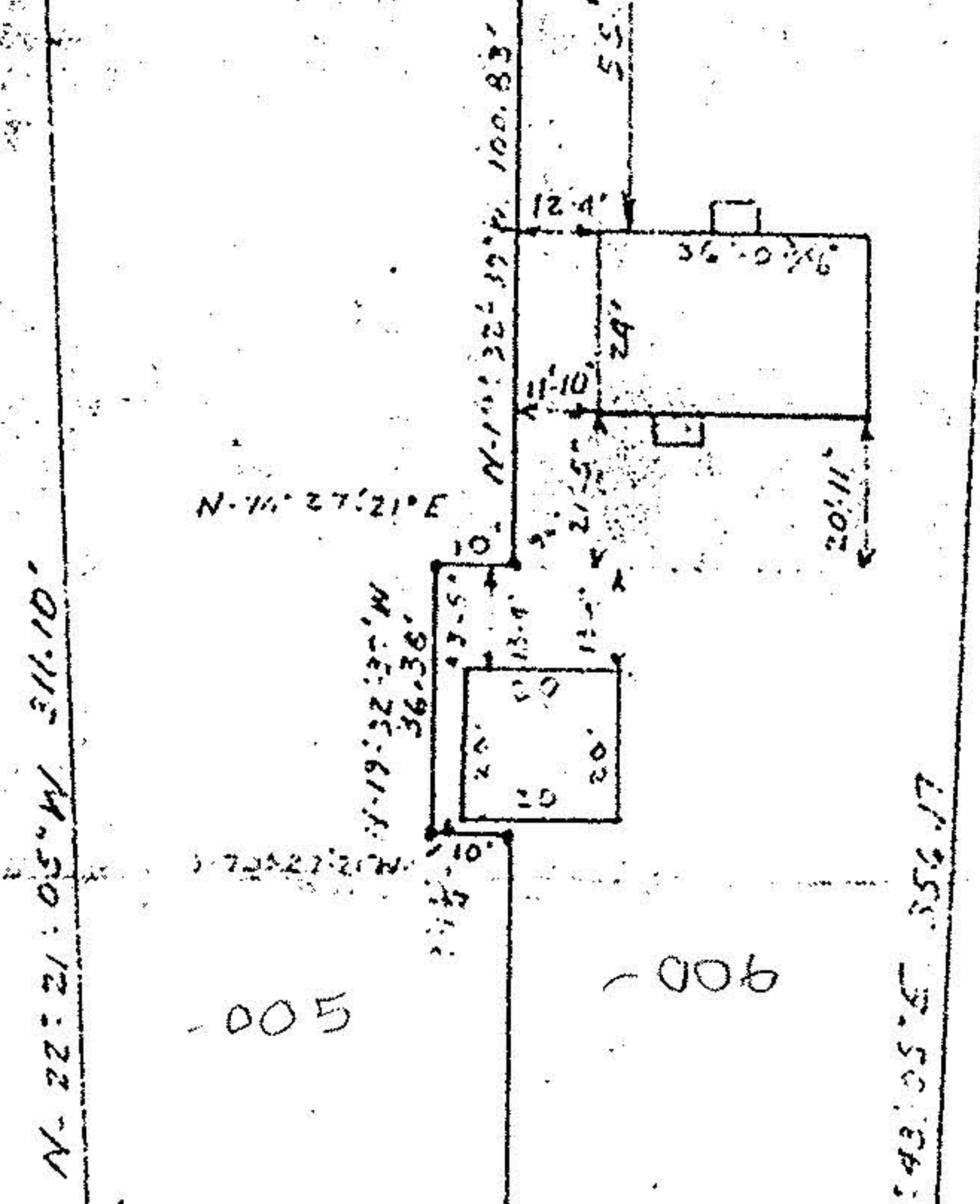

HILLIARD ROAD 100'

N-69° 32' 34" W Arc 63.00 Chd 62.99
N-71° 22' 08" E Arc 63.00 Chd 62.99
N-73° 11' 42" W Arc 63.00 Chd 62.99

14 42" Con. Pipe



-005

-006

Wm. & Kathryn L. Burns
04052AE

NOV 24 1954
10 23 1954

(16)

6-
N-35° 04' 15" W 52.77
52.48
N-35° 04' 15" W 52.48
CITY OF COLUMBIA

MAP OF PROPERTY FOR
Wm. & Kathryn L. Burns
WILL-32 ELYRIA TWP EAST OF BLACK RIVER
LORAIN COUNTY, OHIO
SCALE 1" = 40' DEC. 24 1954 A.S.P.M.
C.E. Pfingst, Registered Surveyor