

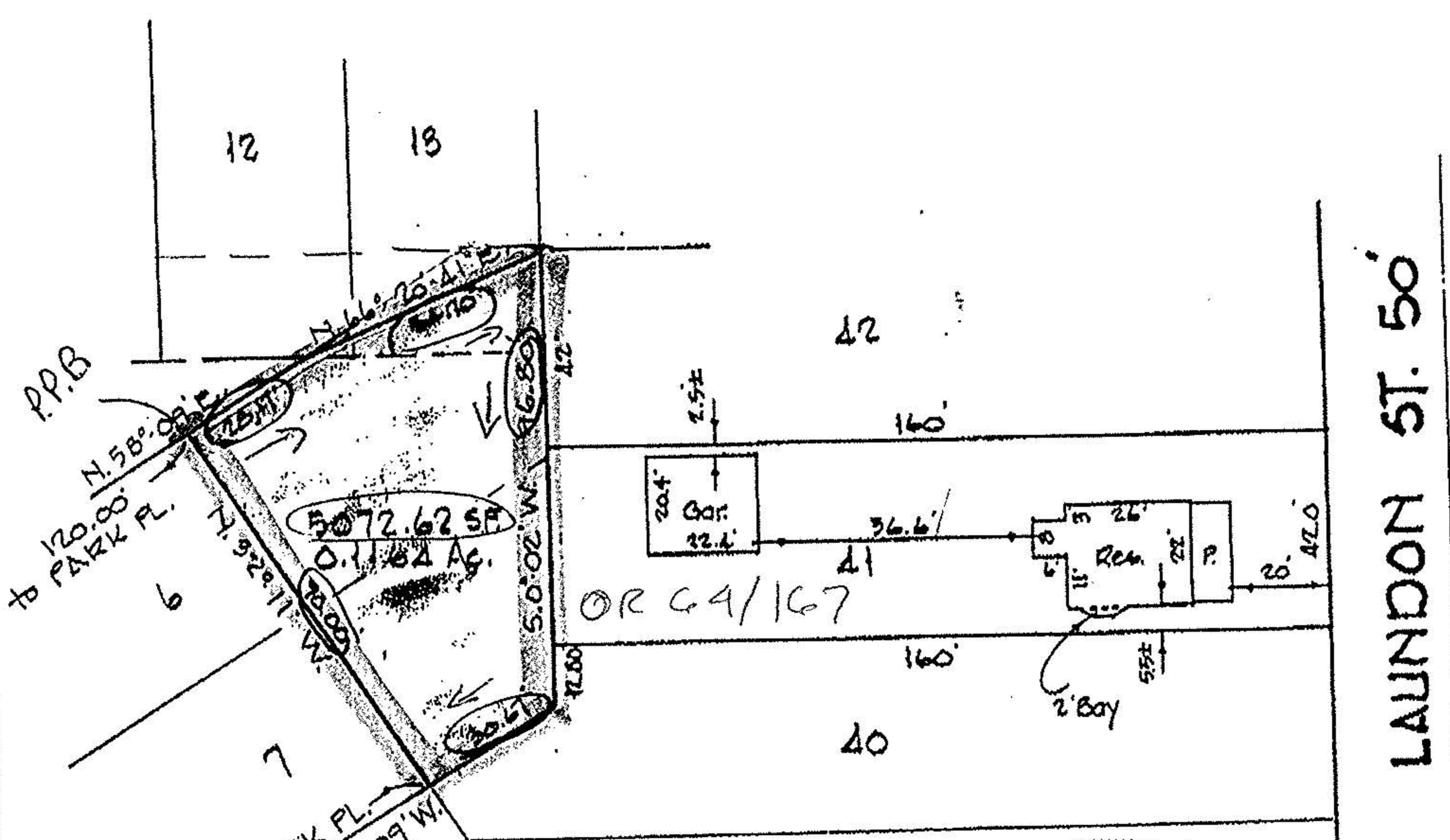

LAUNDON • SIMON • CAHL & ASSOC., INC.  
CONSULTING ENGINEERS & SURVEYORS  
110 MIDDLE AVE., ELYRIA, O. 44038

PARCEL SPLIT OF 06-25-078-102.008  
and 06-25-078-102.009 FOR

Orig. lot 77 & 78	City of ELYRIA	Date 12, 1992 Scale 1"=40'
Orig. Sec	Village of	Dwn. by R.G.S. Chkd. by
Tract E. of RIVER	County of LORAIN	Job No. 92-2281 P.B.
Township of ELYRIA	State of OHIO	Printed



LAUNDON ST. 50'



SPLIT OF S/L's 12, 13, 6 & 7 IN LAUNDON'S ALLOT.  
PLAT VOL. 8 P. 1