



**KLEINOEDER · SCHMIDT**  
**and ASSOCIATES**  
 ENGINEERS — SURVEYORS — CONSULTANTS in LAND PLANNING  
 OHIO

**SURVEY**

Sublot(s) PART OF SUBLOTS 1322 & 1326  
AND ALL OF SUBLOTS 1323, 1324 & 1325  
 Subd'n EASTERN HTS. LAND CO. SUBD.  
NO. 4 P.V. 7 P. 52

Township ELYRIA Tract EAST OF BLACK RIVER  
 Orig. Lot(s) PART OF O.L. 76 Sec. \_\_\_\_\_  
 County of LORAIN State of Ohio  
 Corporation CITY OF ELYRIA

101-075-25-06-1734

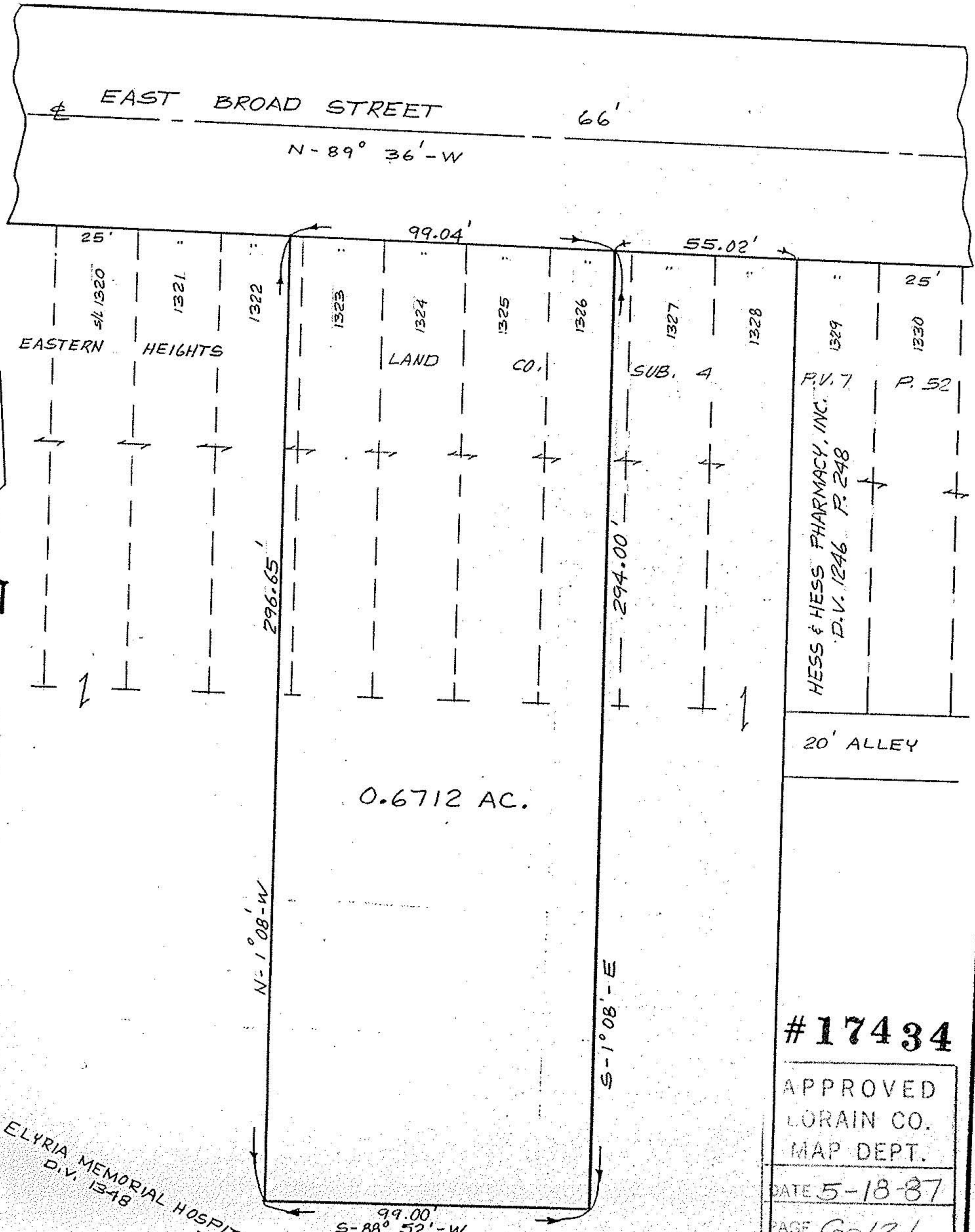

THE ELYRIA MEMORIAL HOSPITAL COMPANY  
 BEB D.V. 1348 P. 921

**#17434**  
 APPROVED  
 LORAIN CO.  
 MAP DEPT.  
 DATE 5-18-87  
 PAGE 6-121  
 BY C. FRANCIS  
 VOID AFTER 17434

Prepared for: THE ELYRIA MEMORIAL HOSPITAL COMPANY

Scale: 1" = 40'      Date: 12-29-86      Dr. by: K.V.S.      Job No 84-72