

PLAT OF J. E. GRAY'S ADDITION TO THE CITY OF ELYRIA, O.

That the said City of Elyria, Ohio, by its Mayor and Council, do hereby certify that the following is a true and correct copy of the original plat of the said City of Elyria, Ohio, as the same appears in the records of the said City of Elyria, Ohio, and that the same is a true and correct copy of the original plat of the said City of Elyria, Ohio, as the same appears in the records of the said City of Elyria, Ohio, and that the same is a true and correct copy of the original plat of the said City of Elyria, Ohio, as the same appears in the records of the said City of Elyria, Ohio.

Received April 20, 1898
Attest: J. E. Gray, Mayor
J. E. Gray, Mayor

6-103

6-104

06-25-067-103 -
06-25-068-102 -



6-121

6-122

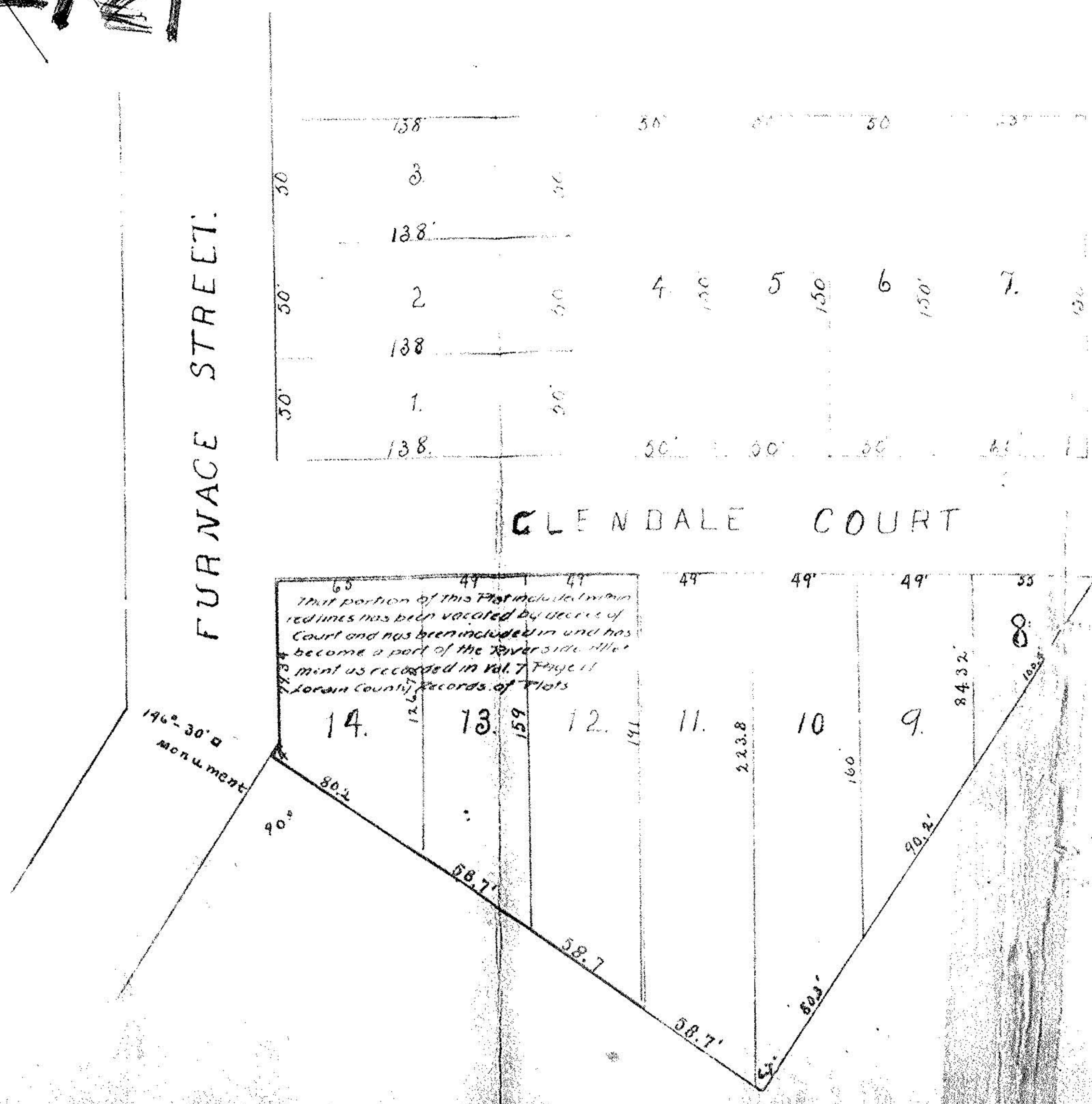

In Witness Whereof I have signed this Plat and the same is hereby certified to be a true and correct copy of the original plat of the said City of Elyria, Ohio, as the same appears in the records of the said City of Elyria, Ohio, and that the same is a true and correct copy of the original plat of the said City of Elyria, Ohio, as the same appears in the records of the said City of Elyria, Ohio.

Attest: J. E. Gray, Mayor