

REET 66'

6" SANITARY TO 24" SEWER
IN E OHIO ST. 260' WEST OF M.H. IN GULF ROAD.

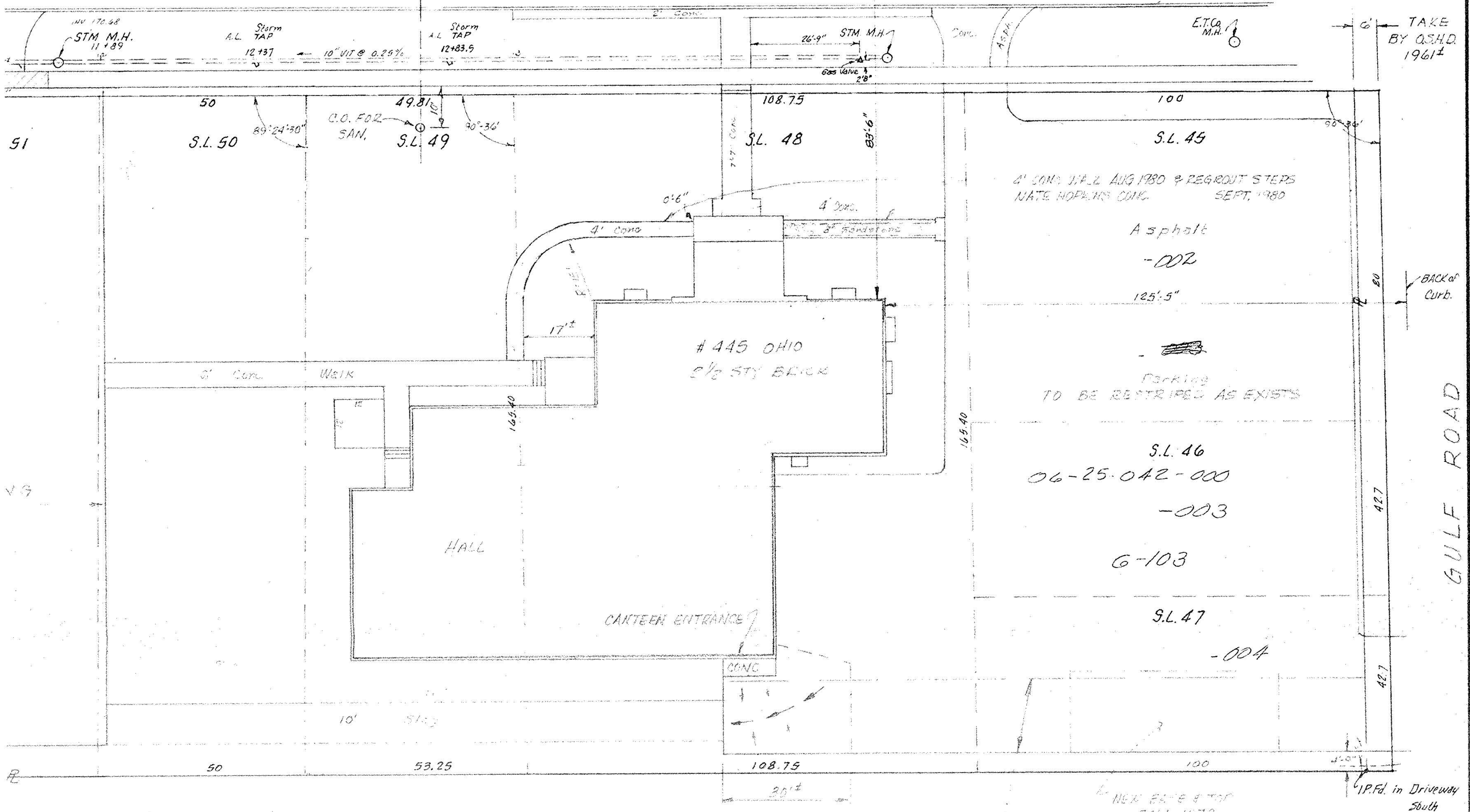

TAKE BY O.S.H.D. 1961±

4' SAND W.P.L. AUG 1980 & REGRROUT STEPS NATE HOPKINS CONC. SEPT, 1980

Asphalt
-002

Parking TO BE RESTRIPED AS EXISTS

S.L. 46
06-25-042-000
-003

6-103

S.L. 47

-004

NEX BRICK TOP FALL 1979

I.P.F.d. in Driveway South 1'-3"± Behind S.W.

AREA TO BE REMOVED
INSTALL NEW SLAB & TO
RESURF FOR DRIVEWAY

TO BE MARKED 'HIDE LANE'
BY PAINTING REFLECTIVE PAINT