

06-25-040-101

6-85

06-25-040-101

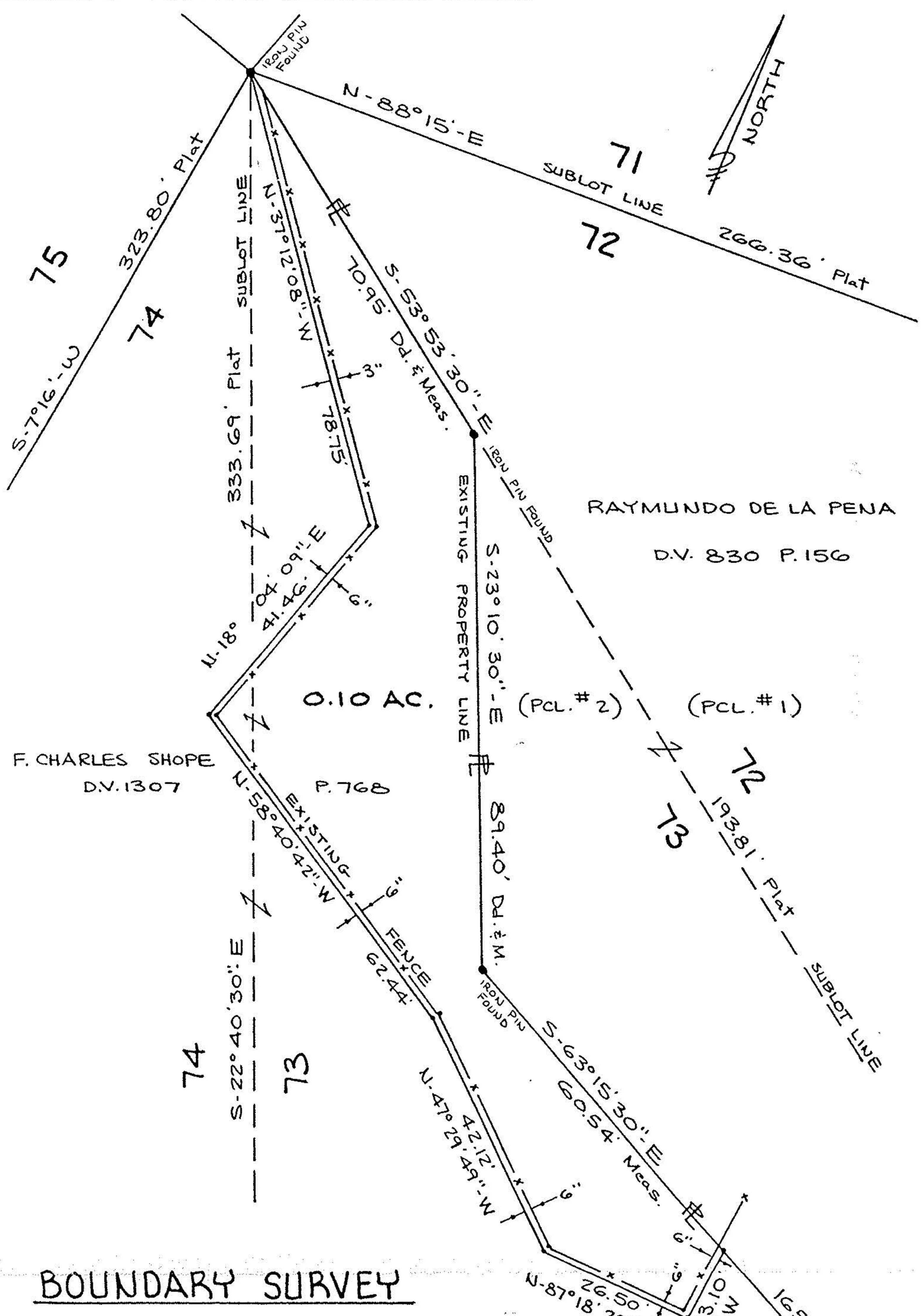

# BOUNDARY SURVEY

PART OF SUBLOTS NOS. 73 AND 74  
 IN ELYWOOD ALLOTMENT NO. 5 AS  
 RECORDED - PLAT VOL. 16 P. 8

## #15229

CITY OF ELYRIA COUNTY OF LORAIN  
 STATE OF OHIO

SCALE: 1" = 20' DEC. 30, 1982

PREPARED BY

**KLEINOEDER-SCHMIDT & ASSOC.**

CONSULTING ENGINEERS & SURVEYORS.

APPROVED  
 LORAIN CO.  
 MAP DEPT.

DATE 8-30-83

PAGE 6-85

BY T. McMain

VOID AFTER