

BOUNDARY SURVEY  
 FOR  
 GLORIA HORRI  
 DENNIS THOMAS  
 SITUATED IN THE CITY OF ELYRIA,  
 COUNTY OF LORAIN AND STATE OF OHIO

APRIL 28, 1972  
 SCALE: 1" = 20'  
 REVISED: AUG. 31, 1977  
 REVISED: NOV. 16, 1983

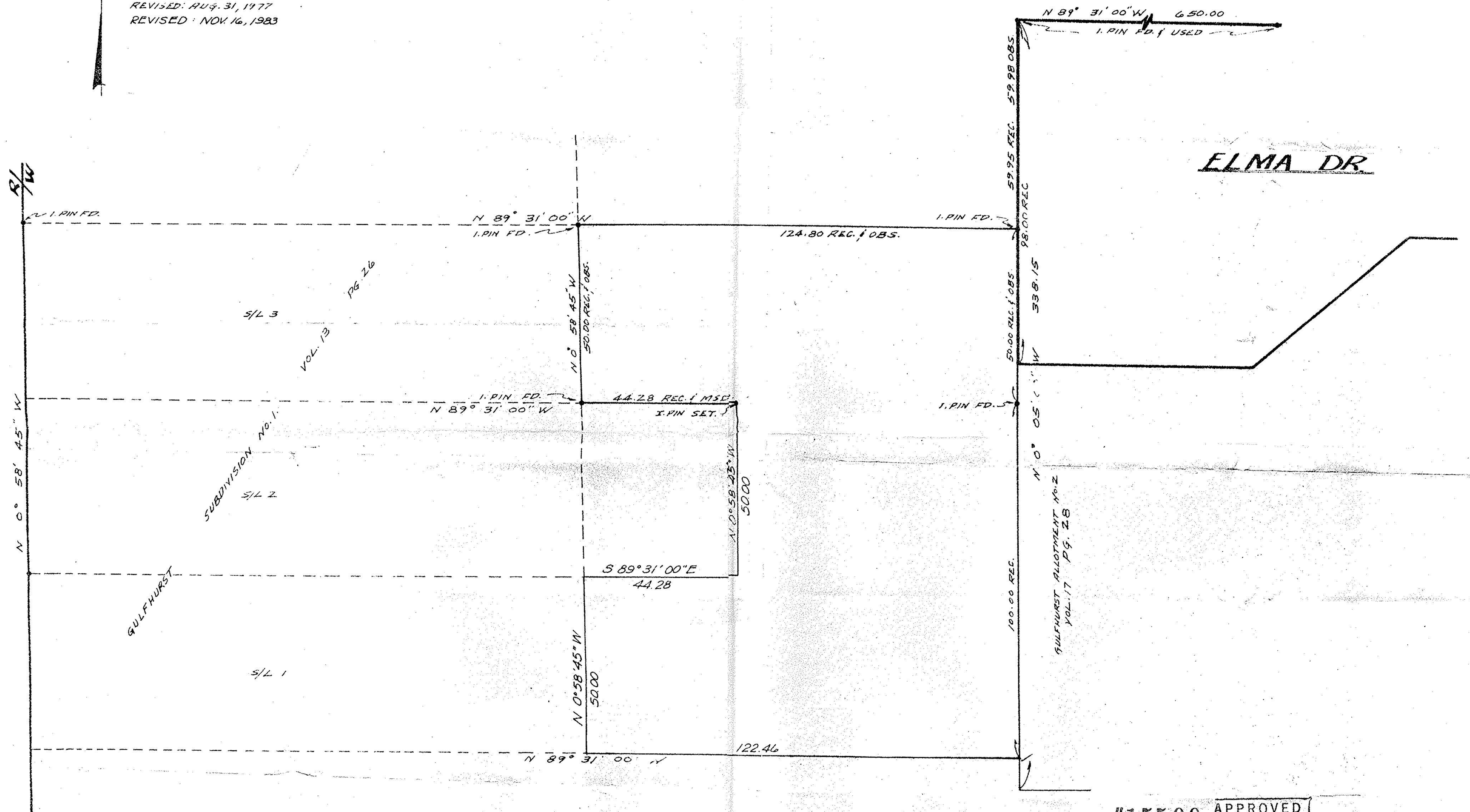

GULF RD. 60 FT.



#15500 APPROVED  
 LORAIN CO.  
 MAP DEPT.  
 DATE 4.6.84  
 PAGE 6.86  
 BY T. McNamee

CARL S. ANDREANO & ASSO  
 CONSULTING ENGINEERS SURVEYORS  
 24100 CENTER RIDGE RD., WESTLAKE, OHIO 44145