



LAUNDON · SIMON · CAHL & ASSOC. INC.  
 CONSULTING ENGINEERS & SURVEYORS  
 219 COURT ST. ELYRIA, OHIO 44035

SURVEY FOR:

MARVIN EVENCHIK

|                    |                  |                              |
|--------------------|------------------|------------------------------|
| Orig. Lot          | City of ELYRIA   | Date NOV. 1987 Scale 1"=30'  |
| Orig. Sec          | Village of       | Dwn. by R.G.S. Chkd. by C.J. |
| Tract              | County of LORAIN | Job No. 87-1658 F.B.         |
| Township of ELYRIA | State of OHIO    | Printed                      |

OHIO ST. 50'

BEVERLY CT. 30'

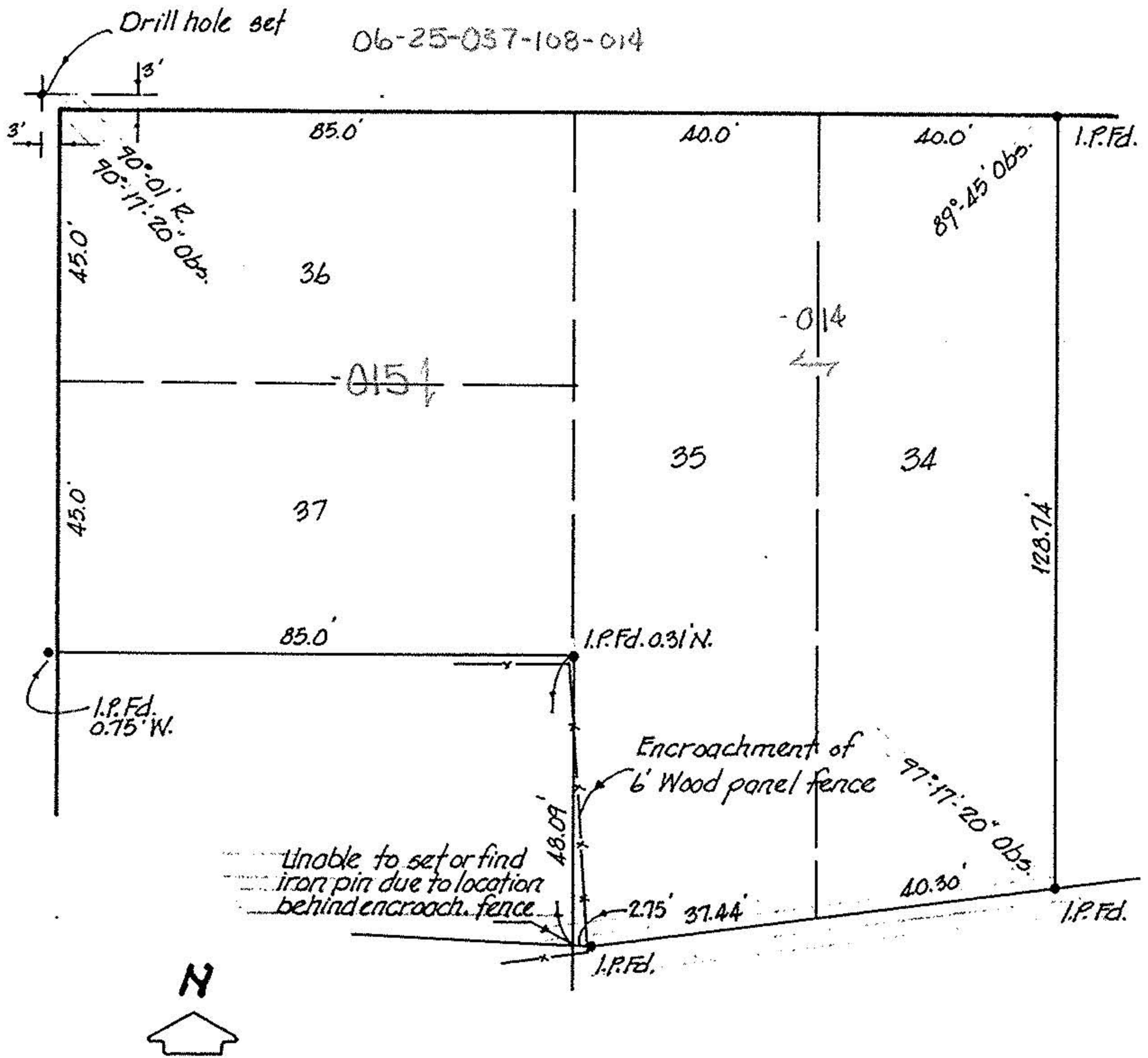

SURVEY OF S/L's 34, 35, 36 & 37 IN  
 EAST LAWN ALLOT.  
 P.V. 10 P. 2  
 P.B. REF. 117 P. 50