



LAUNDON . SIMON . CAHL & ASSOC. INC.
 CONSULTING ENGINEERS & SURVEYORS
 219 COURT ST. ELYRIA, OHIO 44035

SURVEY FOR:

MARVIN EVENCHIK

| | | |
|--------------------|------------------|-------------------------------|
| Orig. Lot | City of ELYRIA | Date NOV. 1987 Scale 1" = 30' |
| Orig. Sec | Village of | Dwn. by R.G.S. Chkd. by C.J. |
| Tract | County of LORAIN | Job No. 87-1658 F.B. |
| Township of ELYRIA | State of OHIO | Printed |

OHIO ST. 50'

BEVERLY CT. 30'

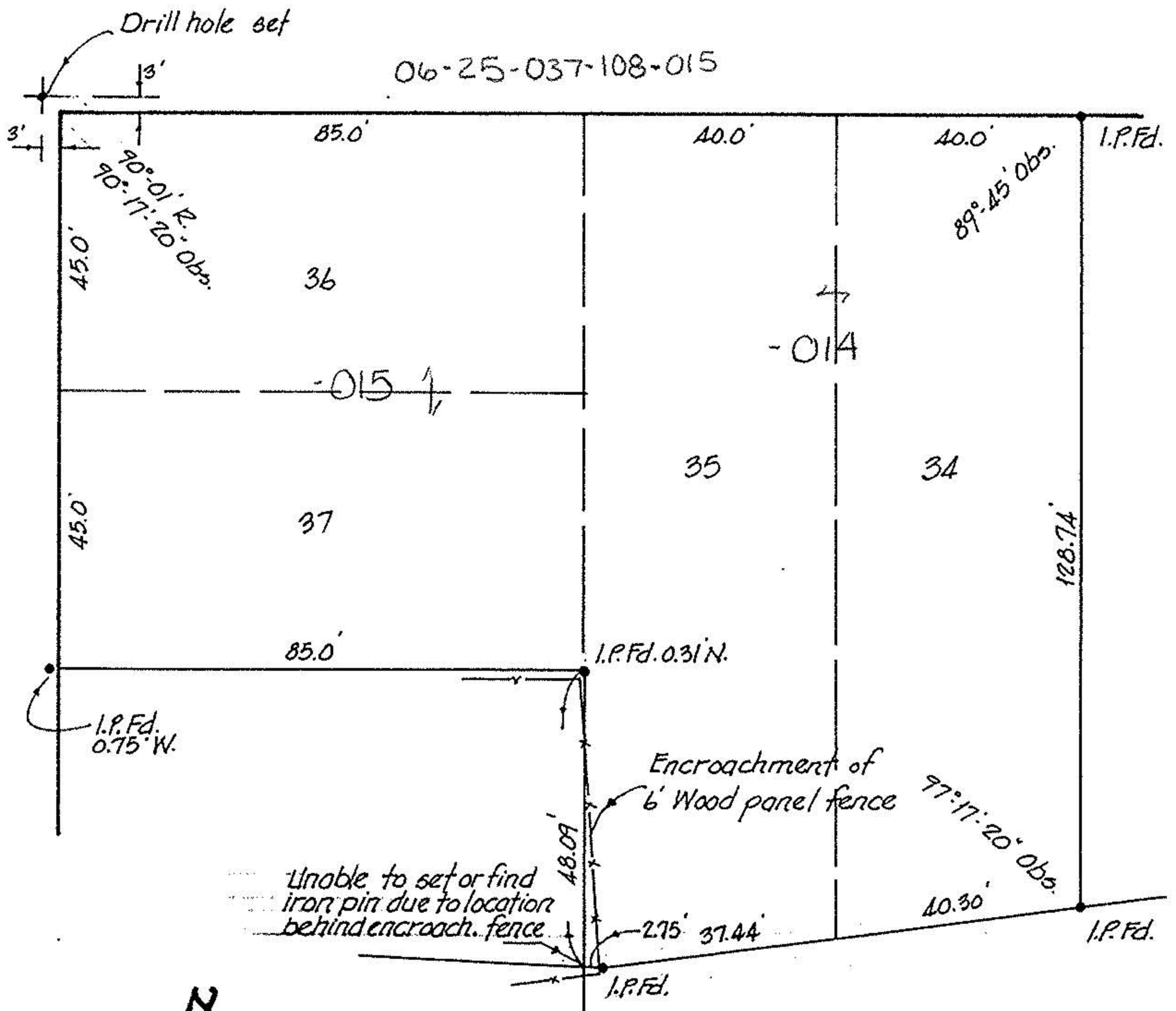

SURVEY OF S/L's 34, 35, 36 & 37 IN
 EAST LAWN ALLOT.
 P.V. 10 P. 2
 F.B. REF. 117 P. 50