



# KLEINOEDER-SCHMIDT and ASSOCIATES

ENGINEERS — SURVEYORS — CONSULTANTS IN LAND PLANNING

ELYRIA -

OHIO

## PARCEL MAP

Sublot(s) \_\_\_\_\_

Subd'n \_\_\_\_\_

Township ELYRIA Tract EAST OF BLACK RIVER  
 Orig. Lot(s) 37 Sec. \_\_\_\_\_  
 County of LORAIN State of Ohio  
 Corporation CITY OF ELYRIA

06-25-037-109-1  
16551  
6-104

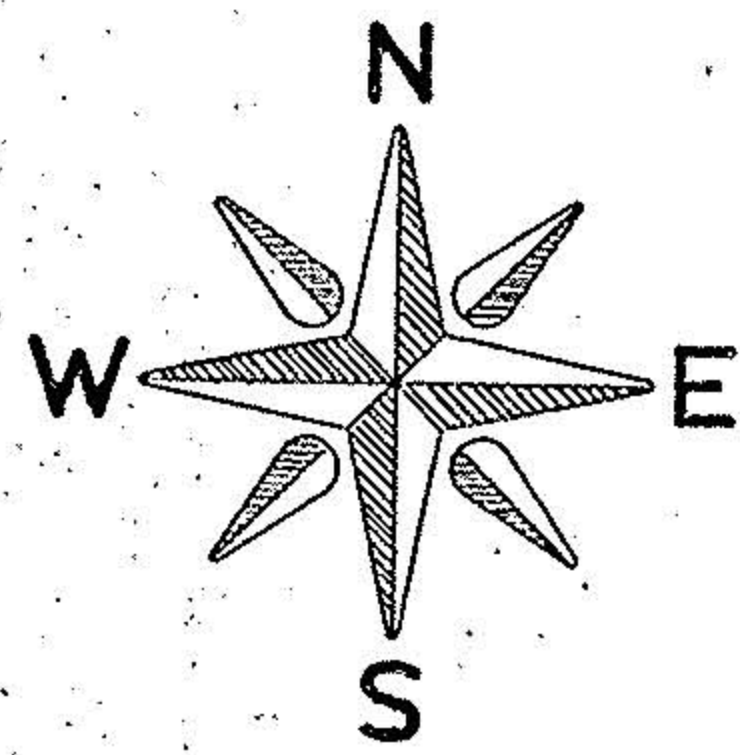
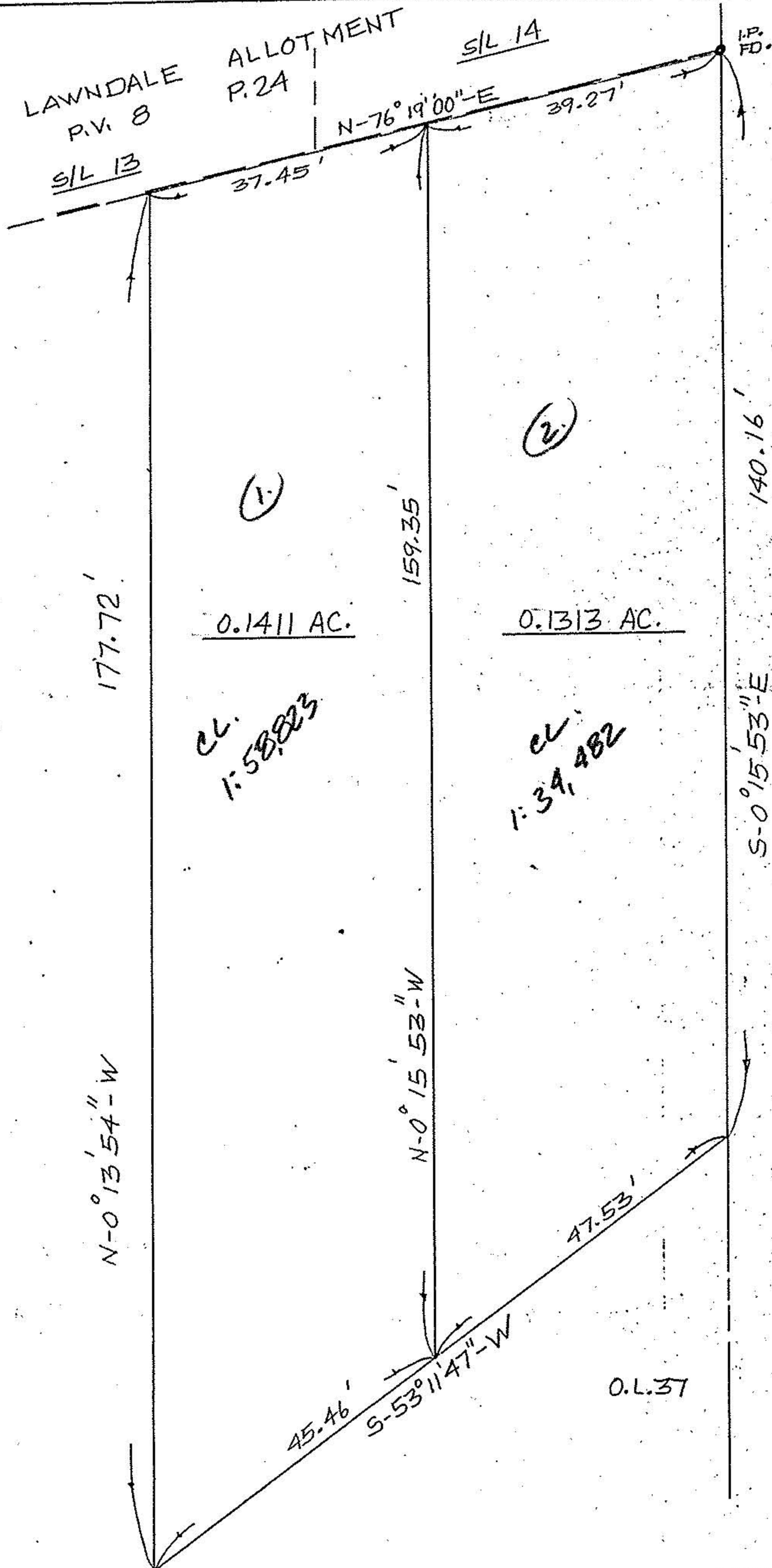

SCALE : 1" = 20'

NOTE: THIS MAP IS BASED UPON A SURVEY PREPARED BY JAMES H. SCHMIDT IN NOVEMBER OF 1970.

#16551

APPROVED
LORAIN CO.
MAP DEPT.
DATE 3-18-86
PAGE 6-104
BY T. McMain
VOID AFTER

Prepared for: GARRETT MURRAY