

MAP OF PARCEL SPLIT SURVEY
 PREPARED FOR
 ATTY RICHARD LAUX

APPROVED
 LORAIN CO.
 MAP DEPT.
 DATE 11-27-96
 BY R. BELL
 # 21985

STATE OF OHIO
 REGISTERED PROFESSIONAL SURVEYOR
 JAMES B. ROBERTS
 004279

K. E. McCARTNEY & ASSOCIATES INC.
 ENGINEERS & SURVEYORS
 JULY, 1996 # 965691s

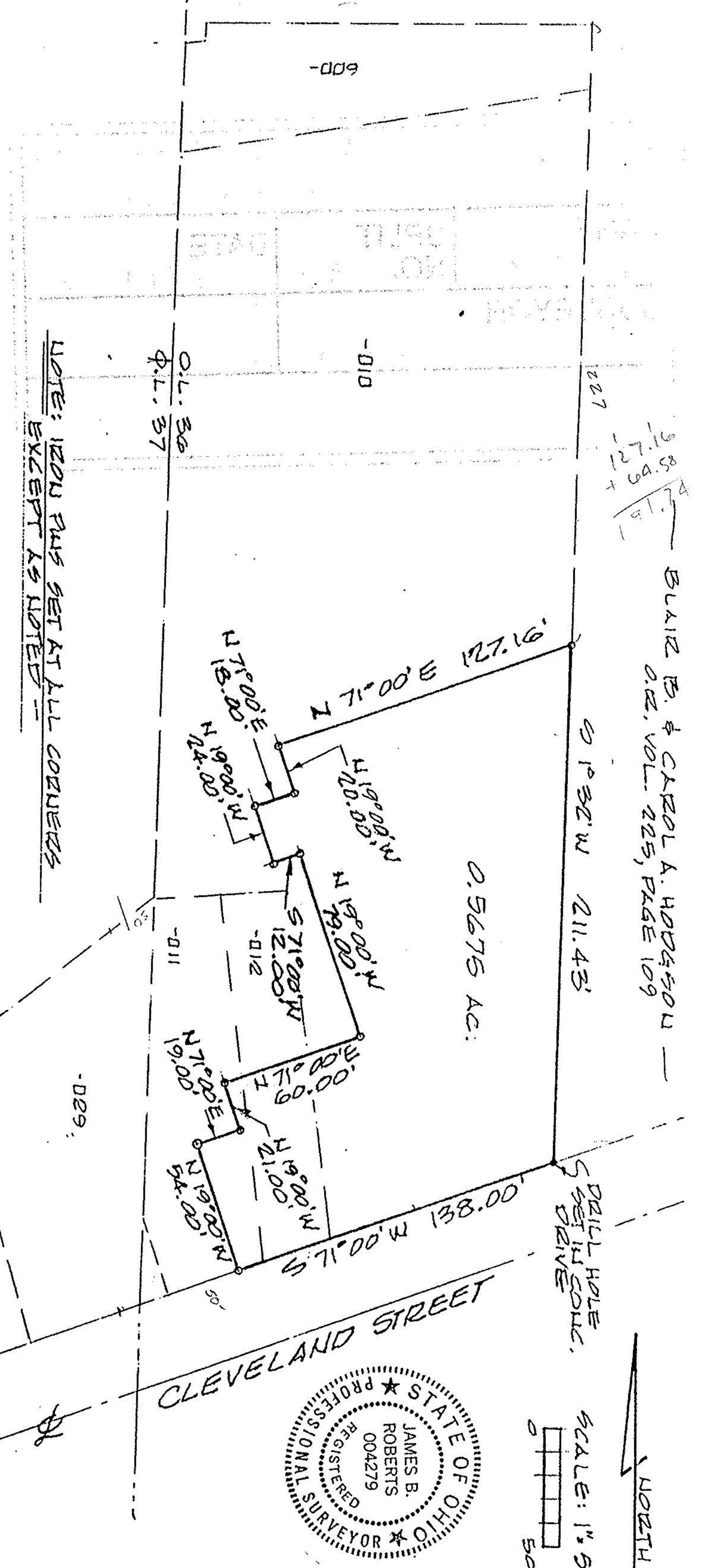
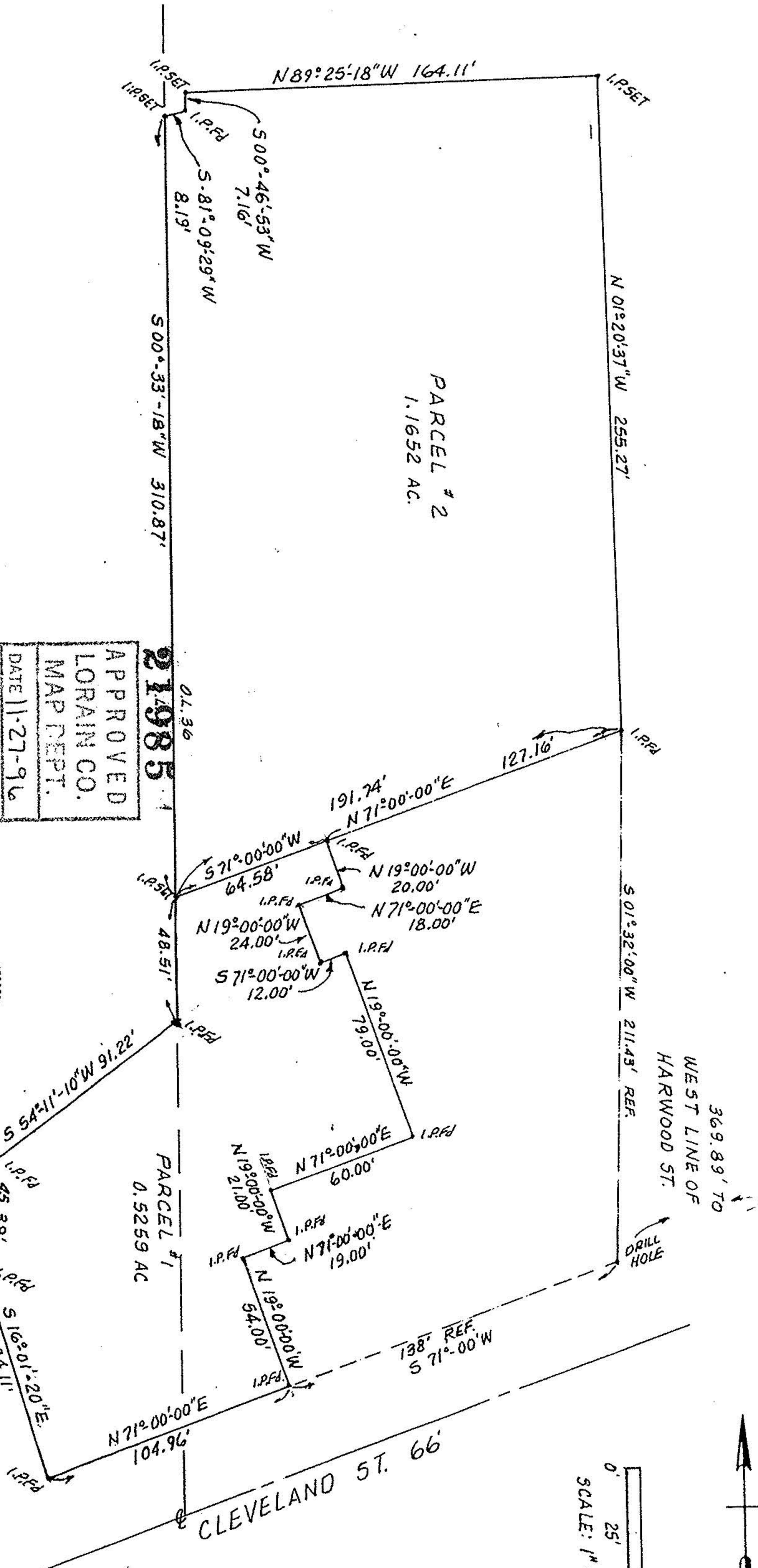

MAP OF PARCEL SPLIT SURVEY
 PART OF ORIGINAL ELYRIA TWP. LOT NO. 36, EAST OF RIVER
 CITY OF ELYRIA, LORAIN COUNTY, OHIO

K. E. McCARTNEY & ASSOCIATES INC.
 ENGINEERS & SURVEYORS
 ELYRIA, OHIO
 SEPTEMBER 1994 # 045345