

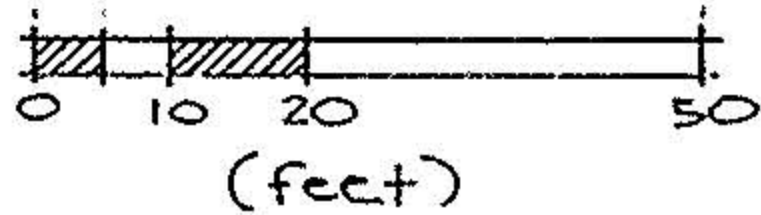

R.B. LERSCH ALLOTMENT
P.V. 6 P.22

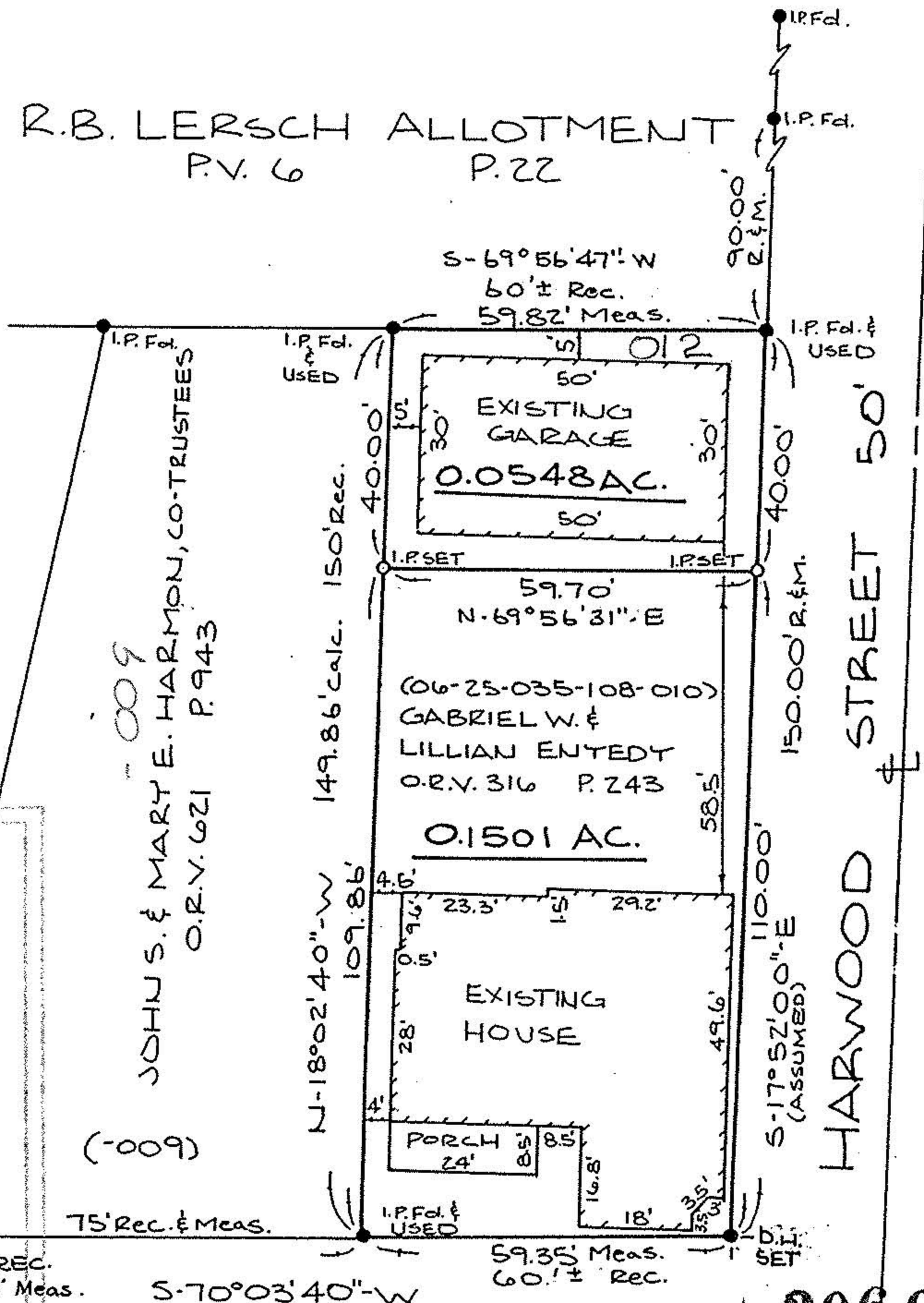

SCALE: 1"=30'



JOHN S. & MARY E. HARMON, CO-TRUSTEES
O.R.V. 621 P.943

(-009)

CLEVELAND STREET 66'

HARWOOD STREET 50'



SURVEY MAP

PART OF ELYRIA TOWNSHIP LOT NO. 35

EAST OF BLACK RIVER

CITY OF ELYRIA COUNTY OF LORAIN STATE OF OHIO

OCTOBER 12, 1993

David L. Elwell
DAVID L. ELWELL
REG. SURVEYOR NO. 6333

20606

APPROVED
LORAIN CO.
MAP DEPT.

DATE 12-3-93

PAGE 6-104

CAROLYN
FRANCIS

VOID
AFTER # 20606

10-14-93
93-607

KS ASSOCIATES INC.
ENGINEERS SURVEYORS