

KS ASSOCIATES, INC.
 424 Middle Ave. P.O. Box 89
 ELYRIA, OHIO 44036
 (216) 322-6317

JOB 05-112

SHEET NO. _____ OF _____
 CALCULATED BY _____ DATE _____
 CHECKED BY _____ DATE _____
 SCALE 1" = 30'

#18065

06-25-034-102

#18065

APPROVED
 LORAIN CO.
 MAP DEPT.
 DATE 8-3-88
 PAGE 6-86
 BY *[Signature]*
 VOID AFTER # 18065

NORTH

BRANDTSON AVENUE 50'

N-0022-E

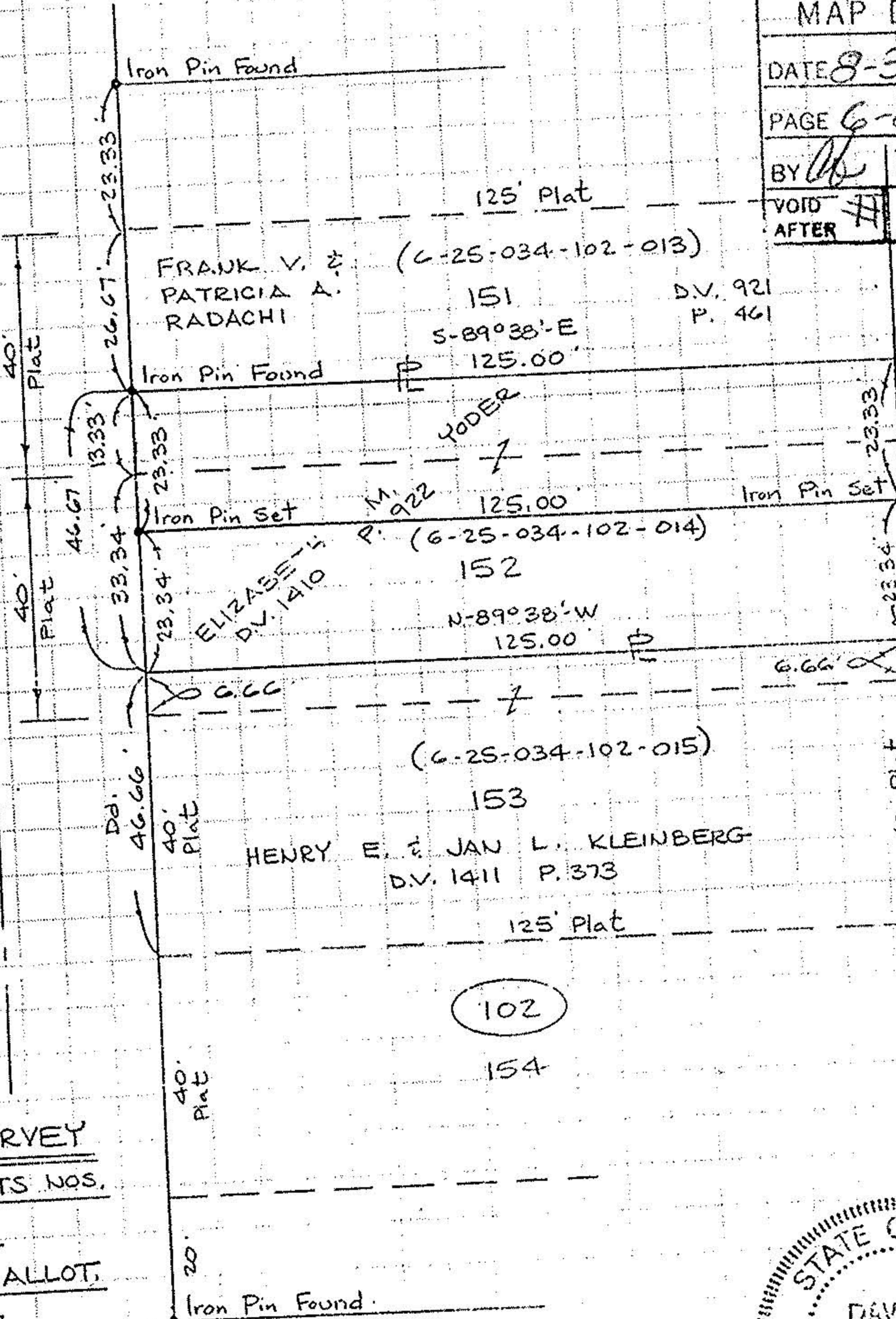

ALLOTMENT
 S-0022-W
 PASADENA PARK P.V. 10 P. 7

BOUNDARY SURVEY
PARTS OF SUBLOTS NOS.
151 & 152
PASADENA PARK ALLOT.
P.V. 10 P. 7
CITY OF ELYRIA
COUNTY OF LORAIN
STATE OF OHIO

GREELEY STREET 50'

102
 154



David L. Elwell
 REG. SURVEYOR NO. 6333

6-86