

06-25-032-102

GULF ROAD

HILLIARD ROAD

VALLEY BLVD.

SPRING VALLEY SUB. NO. 2

P.V. 12 PG. 22

141 140 139 138 137 136 135 134 133 132 131 130 129 128

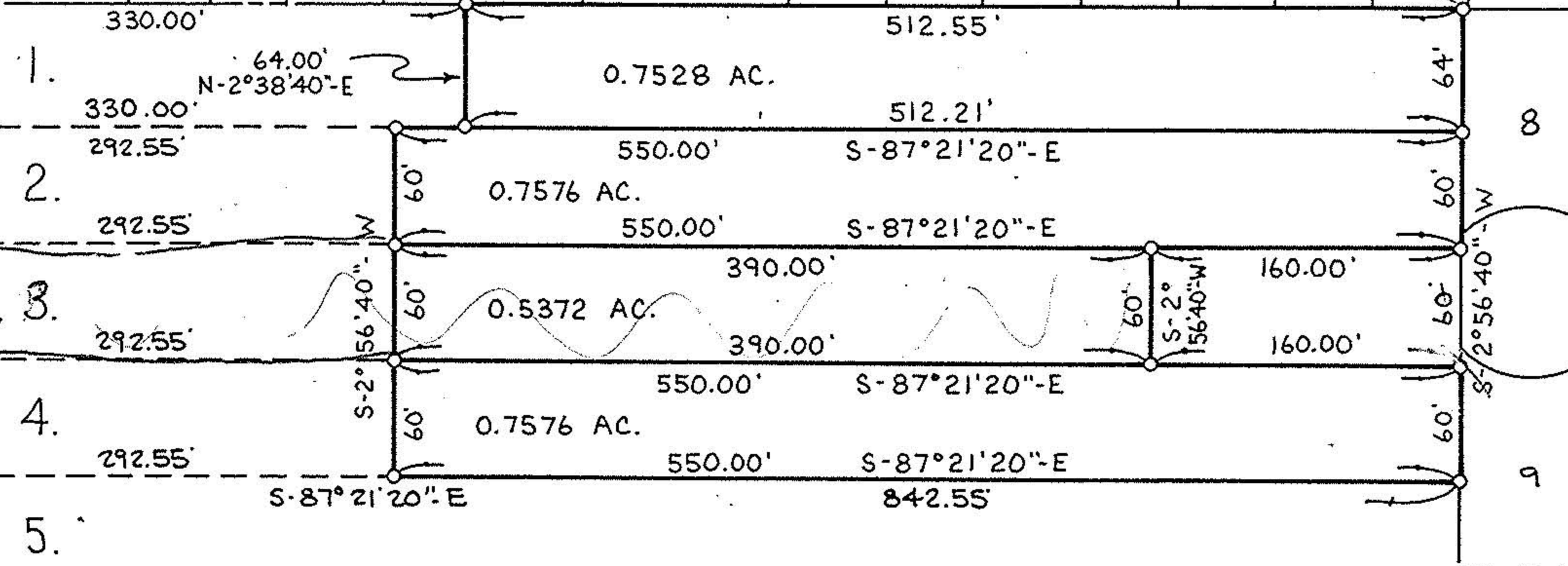

CORONADO COURT

SPRING VALLEY SUB. NO. 8  
P.V. 18 PG. 28

NOTE: THIS SURVEY MAP BASED ON SURVEY BY J.W. WARDEN PLATTED & DATED OCT. 11, 1939. NO PINS HAVE BEEN SET.

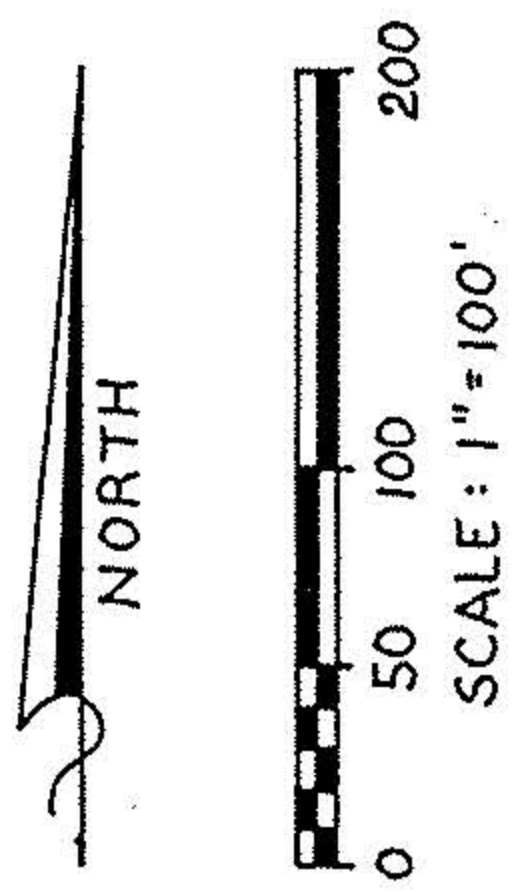

### SURVEY MAP

OF PARTS OF SUBLOTS NOS. 1, 2, 3 & 4

IN CRESTVIEW ALLOTMENT · P.V. 13 PG. 28

CITY OF ELYRIA · COUNTY OF LORAIN · STATE OF OHIO

PREPARED BY:  
KS ASSOCIATES, INC.  
424 Middle Ave. P.O. Box 89  
ELYRIA, OHIO 44036  
(216) 322-6317

*David L. Elwell*  
DAVID L. ELWELL REG. SURV. NO. 6333

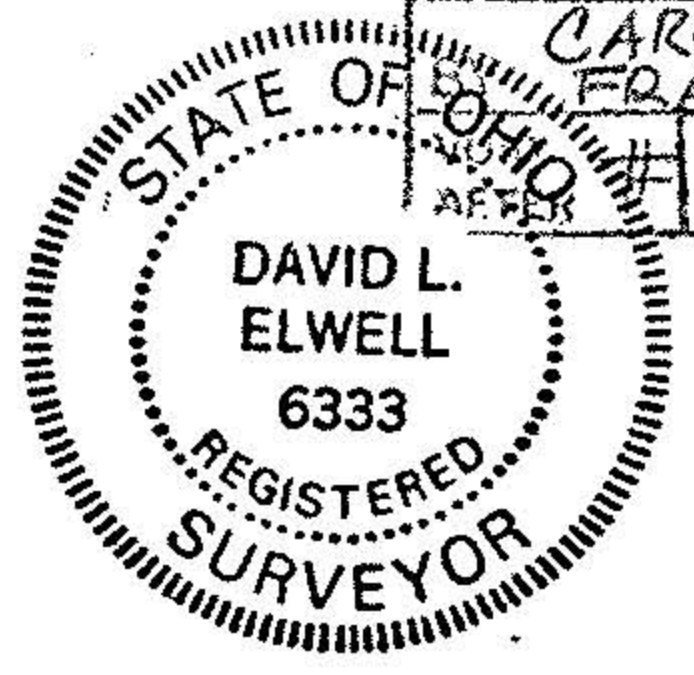

#19462

APPROVED
LORAIN CO.
MAP DEPT.
DATE 7-8-91
PAGE 6-63
CAROLYN FRANCIS
#19462

06-25-032-102-022