



LAUNDON • SIMON • CAHL & ASSOC., INC.
CONSULTING ENGINEERS & SURVEYORS
110 MIDDLE AVE. ELYRIA, O. 44035

SURVEY FOR:

DARRYL NORRIS

Orig. Lot 32	City of ELYRIA	Date JUNE, '94 Scale 1"=50'
Orig. Sec	Village of	Dwn. by R.G.S. Chkd. by
Tract EAST OF RIVER	County of LORAIN	Job No. 94-2597 F.B.
Township of ELYRIA	State of OHIO	Printed

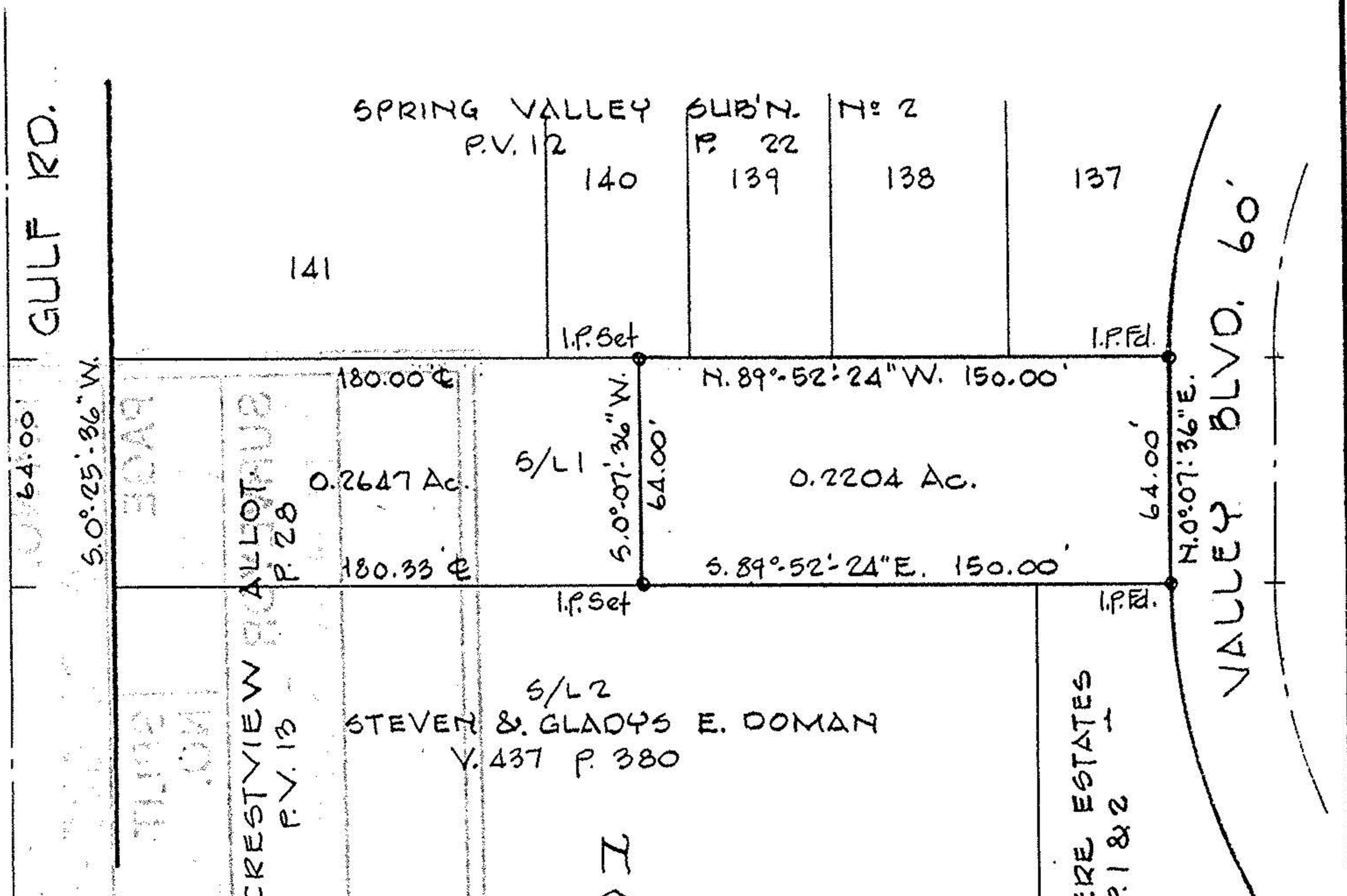

20927
APPROVED
LORAIN CO.
MAP DEPT.
DATE 7-7-94
PAGE 6-68
BY CAROLYN
FRANCLIS
VOID AFTER # 20927

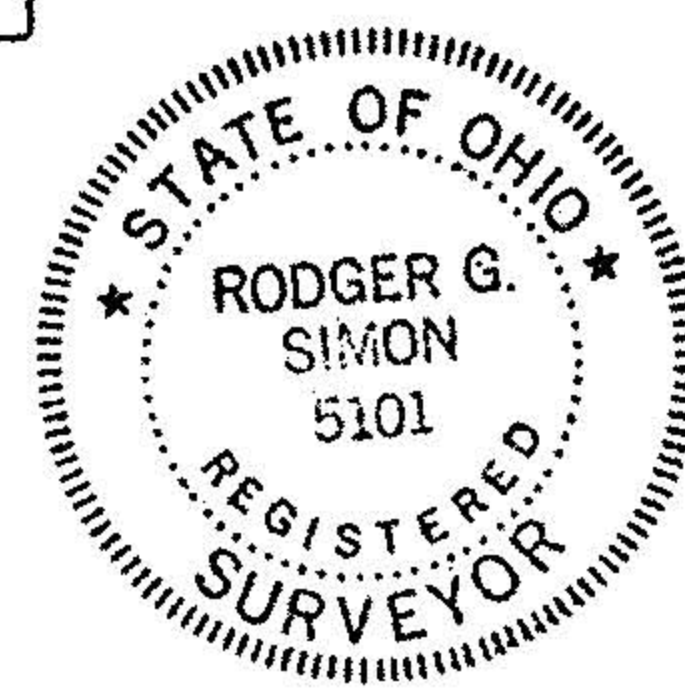

BRANDEMERE ESTATES
P.V. 49 P. 1 & 2