

KS ASSOCIATES, INC.  
 424 Middle Ave. P.O. Box 89  
 ELYRIA, OHIO 44036  
 (216) 322-6317

SHEET NO. \_\_\_\_\_ OF \_\_\_\_\_

CALCULATED BY \_\_\_\_\_ DATE \_\_\_\_\_

CHECKED BY \_\_\_\_\_ DATE \_\_\_\_\_

SCALE 1" = 50'

06-25-032-102

\*17738

6-68

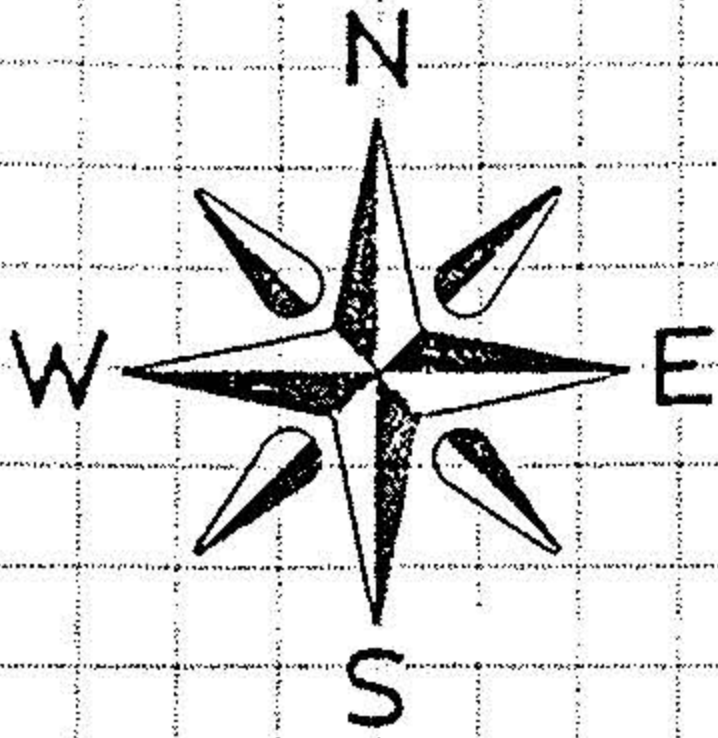

SEPTEMBER 15, 1987

SOUTH LINE SPRING VALLEY SUBD'N. No 2  
 P.V. 12 P.22

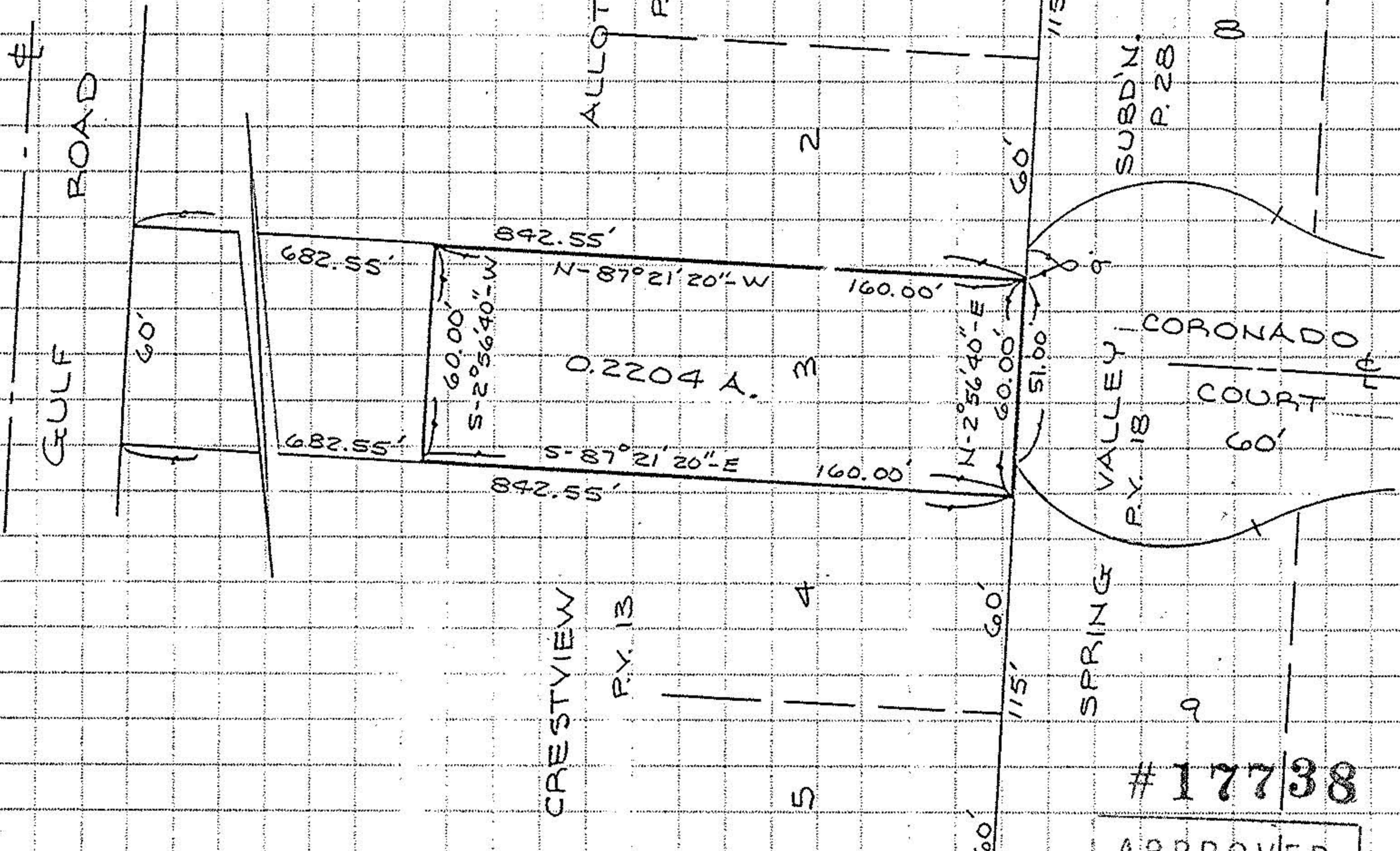

PROPOSED PARCEL DIVISION

PART OF ELYRIA TWP, ORIGINAL LOT 32

EAST OF BLACK RIVER

PART OF CRESTVIEW ALLOTMENT - SUBLot 3

P.V. 13 P.28

CITY OF ELYRIA COUNTY OF LORAIN STATE OF OHIO

#17738

APPROVED  
 LORAIN CO.  
 MAP DEPT.  
 DATE 10-28-87  
 Page 6-68  
 BY Carolyn Francis  
 AFTER 17738