

WEST HILLIARD ROAD. 1100 FT.

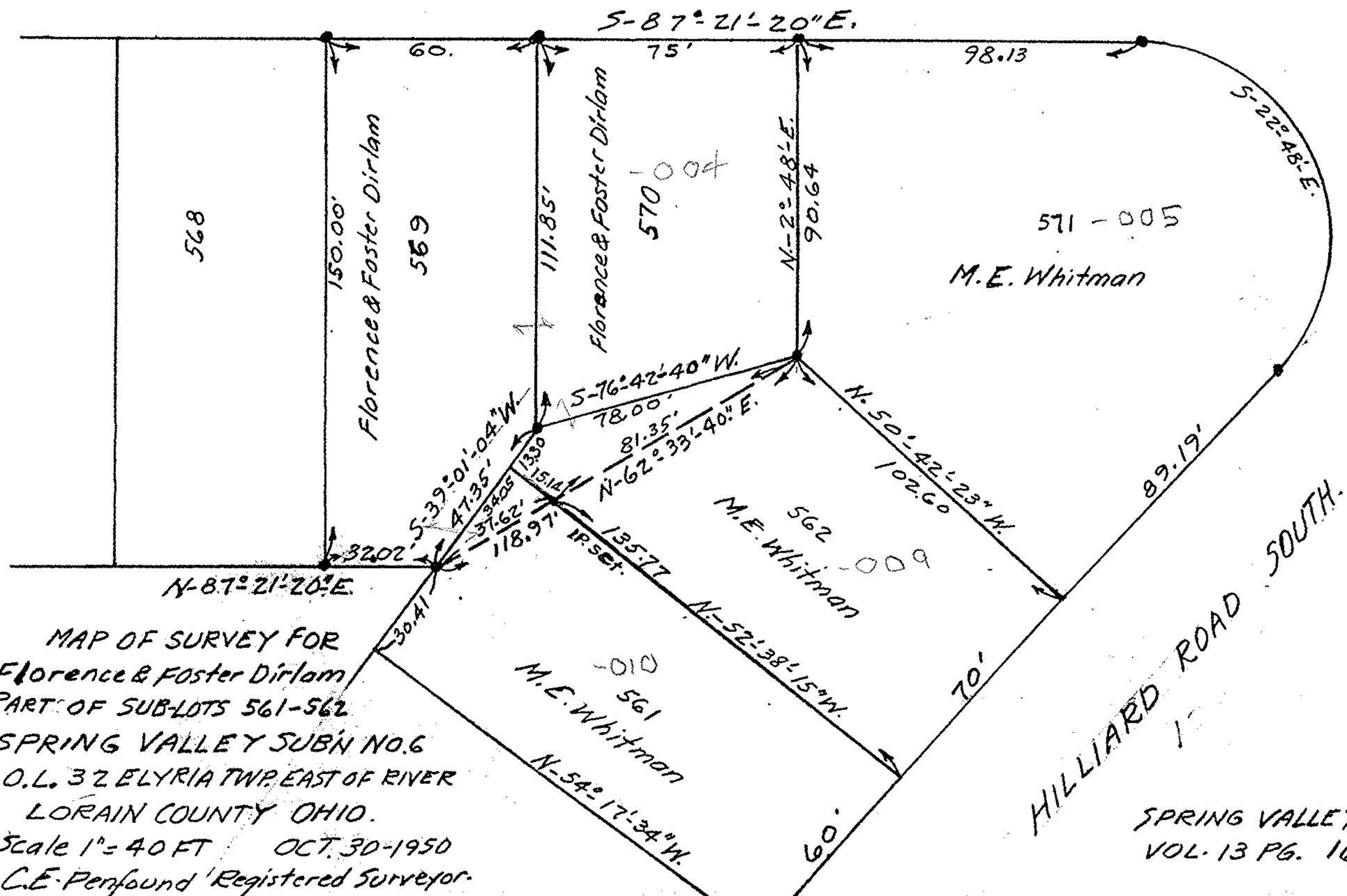

MAP OF SURVEY FOR  
 Florence & Foster Dirham  
 PART OF SUB-LOTS 561-562  
 SPRING VALLEY SUBN NO. 6  
 O.L. 32 ELYRIA TWP. EAST OF RIVER  
 LORAIN COUNTY OHIO.  
 Scale 1" = 40 FT OCT. 30-1950  
 C.E. Perfound Registered Surveyor.

SPRING VALLEY SUBN N  
 VOL. 13 PG. 16-17.