

6-69

#13878

06-25-031-106-025

026

NORTH

SCALE: 1"=20'

RANDALL ROAD

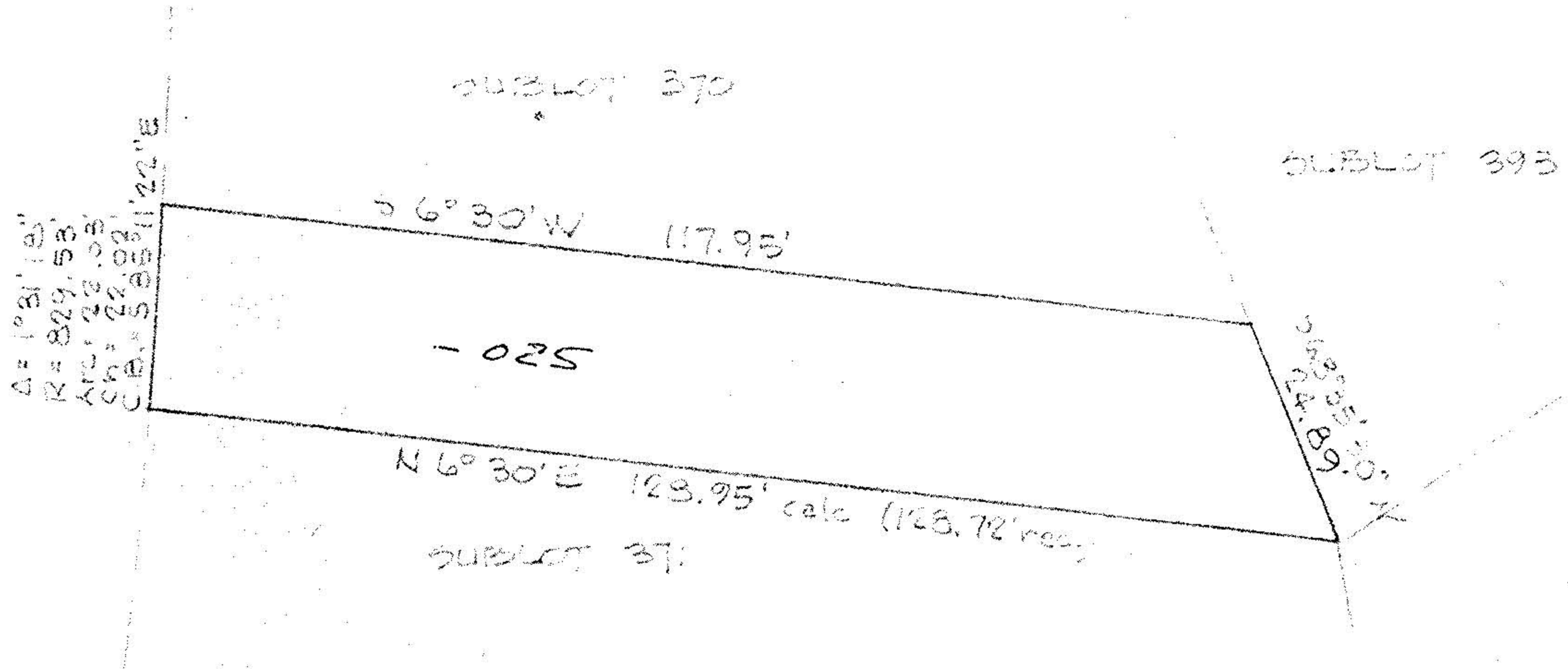

MAP of SURVEY and PROPOSED PARCEL SPLIT  
PREPARED FOR HELEN ALTFELD.

Sublot 370 in SPRING VALLEY SUBDIVISION No. 4 - PLAT VOL. 13, Pg. 7  
CITY of ELYRIA      LORAIN COUNTY      OHIO

McCLINCHY and ASSOCIATES, INC.  
PROFESSIONAL ENGINEER & SURVEYORS  
110 1/2 MIDDLE AVE. ELYRIA, OHIO  
OCTOBER, 1980      #806479