

6-52

STAFFORD #16885

06-25-030-103

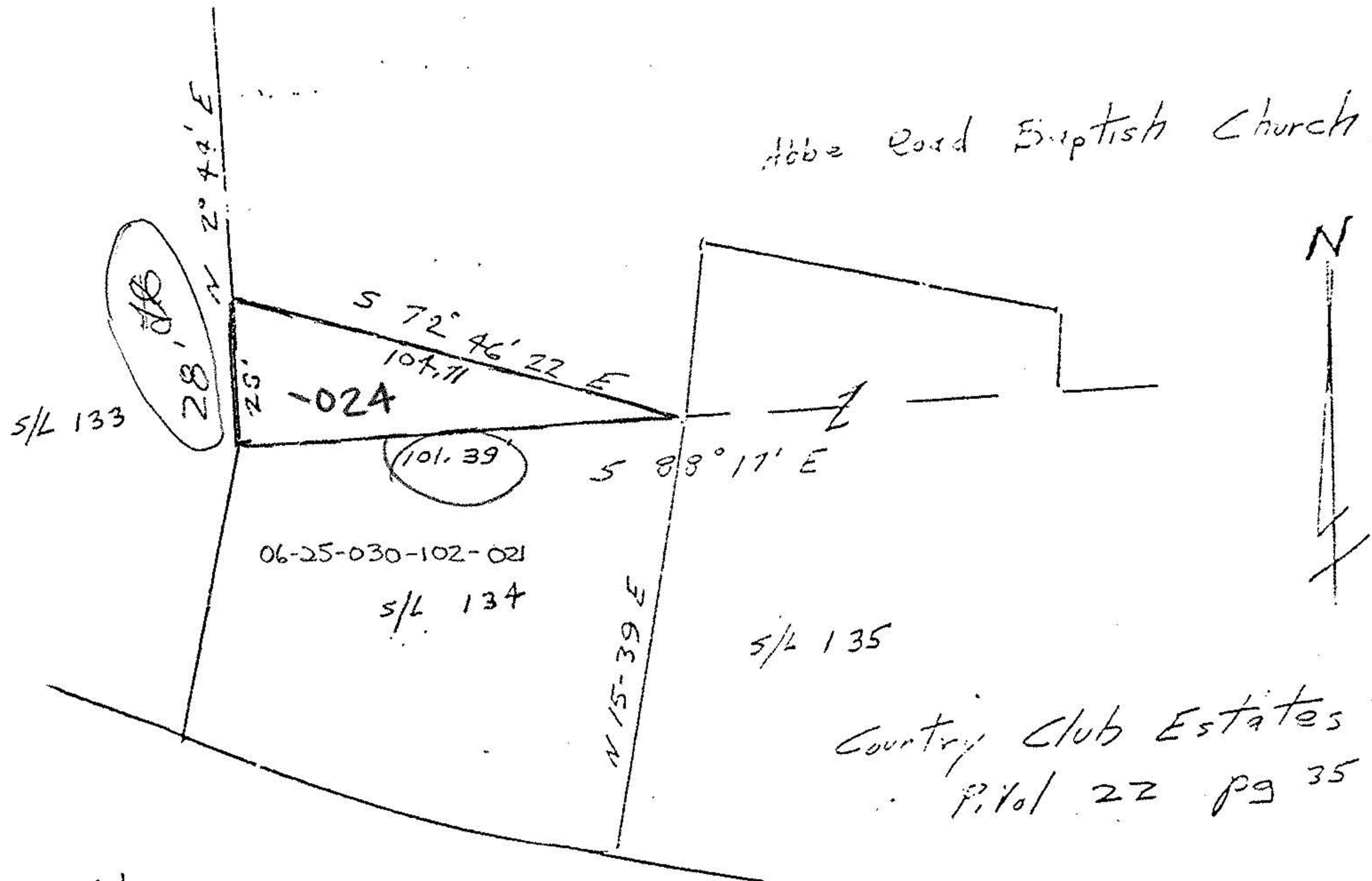

Abbe Road Baptist Church

Country Club Estates
P. Vol 22 pg 35

Area in Parcel Split
1419 sq ft or 0.033 Acre

STAFFORD #16885

John Poznywak
Reg. Surveyor
5292

APPROVED
LORAIN CO.
MAP DEPT.
DATE 7-22-86
BY G-52
C. Francis
VOID AFTER

Parcel Split
Part of Original 30
East of the Black R.
Original Elyria Township
City of Elyria
Lorain County, Ohio
Scale 1" = 40' June 1986