

#16572

06-25-030-102-022

937/962

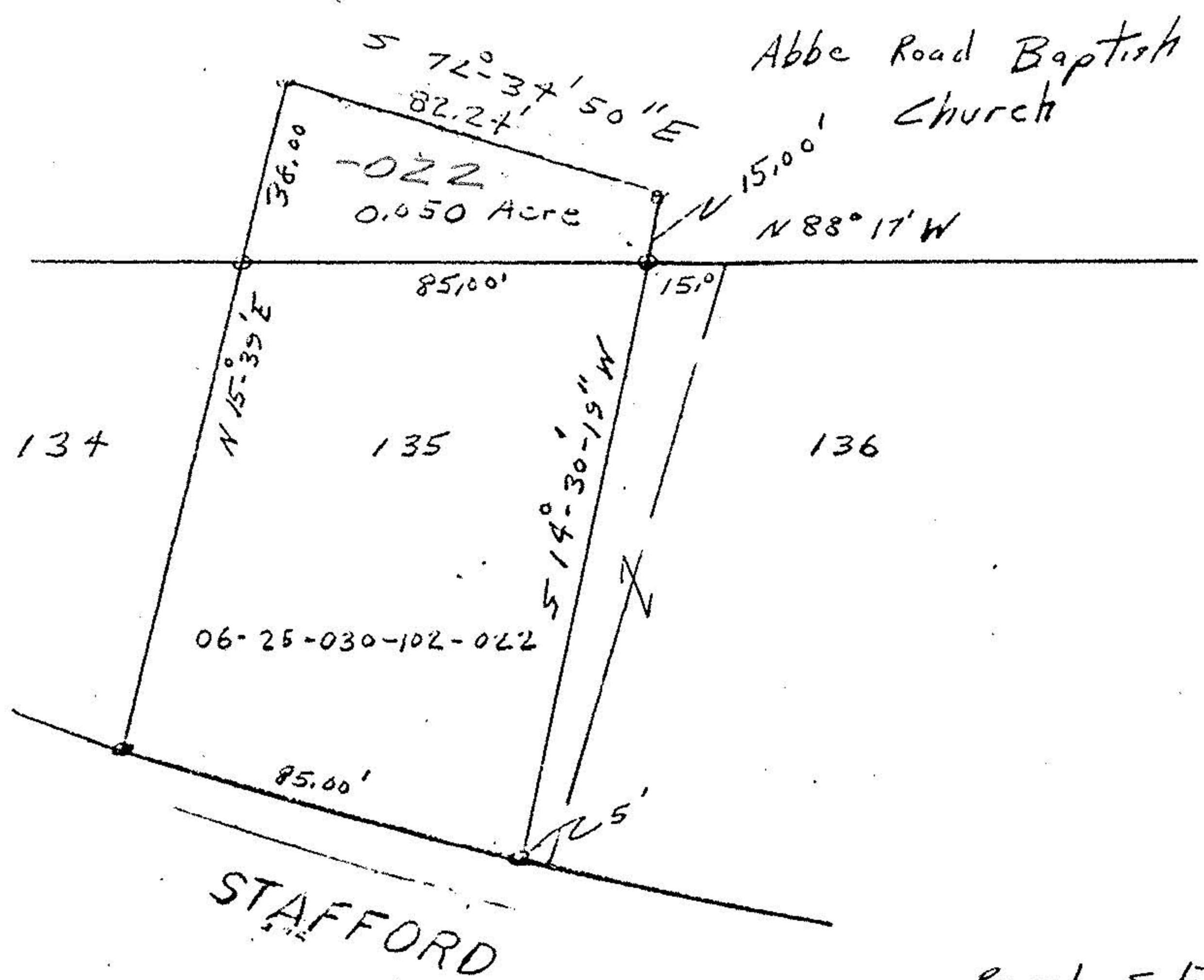

0 11'5" fd or set



#16572

APPROVED LORAIN CO. MAP DEPT.	
DATE	1-29-86
PAGE	6-52
BY	C. FRANCIS
VOID AFTER	

John Poznywak
Reg Survey
5292

Parcel Split
James Mossbarger
Part of Original Lot 30
East of the Black River
Original Elyria Township
City of Elyria
Lorain County Ohio
Scale 1"=40' Nov 30, 1995