

6-25-026

355
140

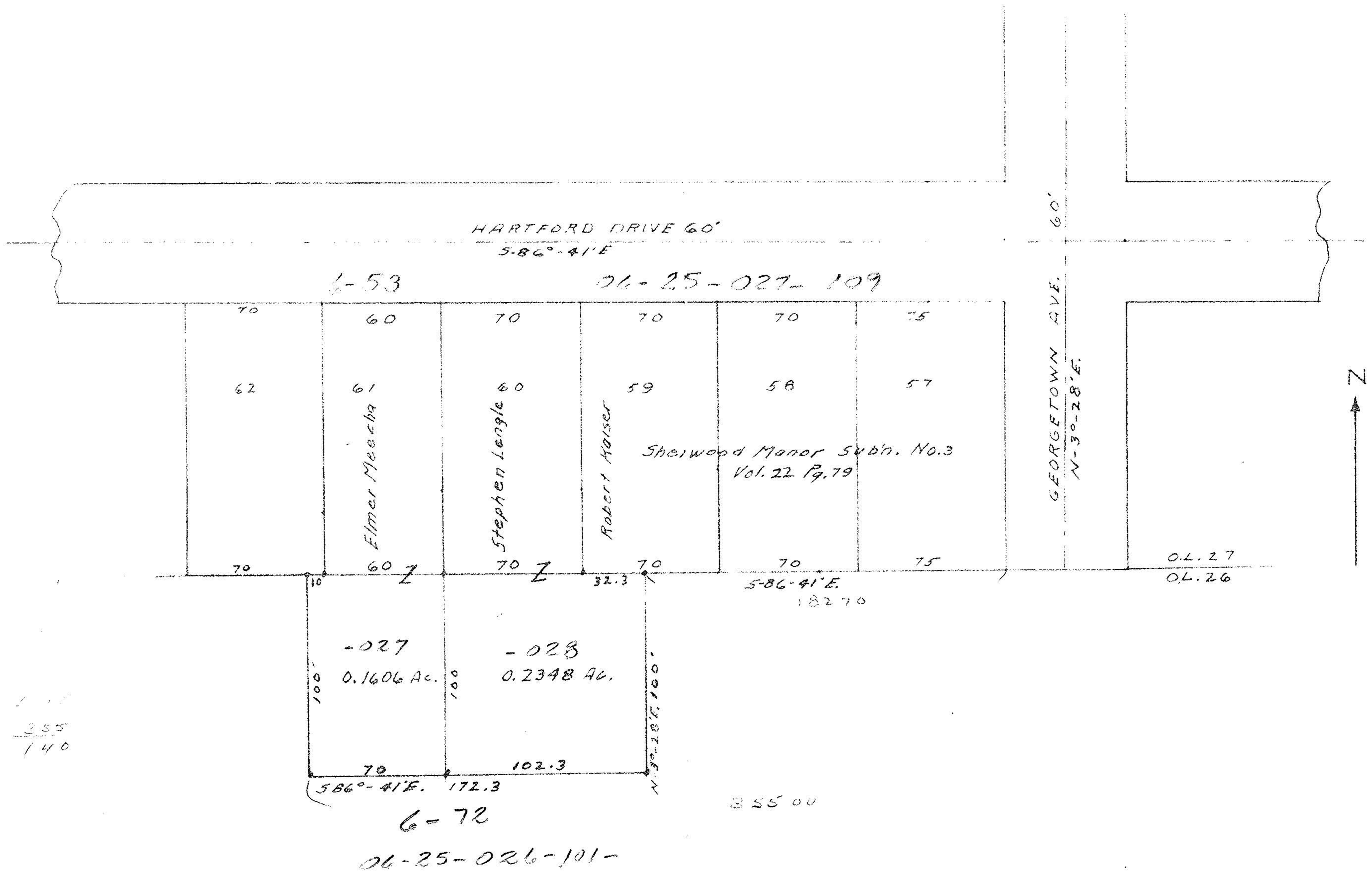

SURVEY FOR STEPHEN LENGLE AND ELMER MEECHA
 PART OF ORIGINAL ELYRIA TOWNSHIP LOT 26
 EAST OF BLACK RIVER - CITY OF ELYRIA
 LORAIN COUNTY OHIO
 SCALE 1" = 50'
 A.D. JERNIGLA
 DEC. 1965
 REG. SURVEYOR